

[illegible]

12:30hrs 27th Mar 2006 - 01:00hrs 4th Apr 2006

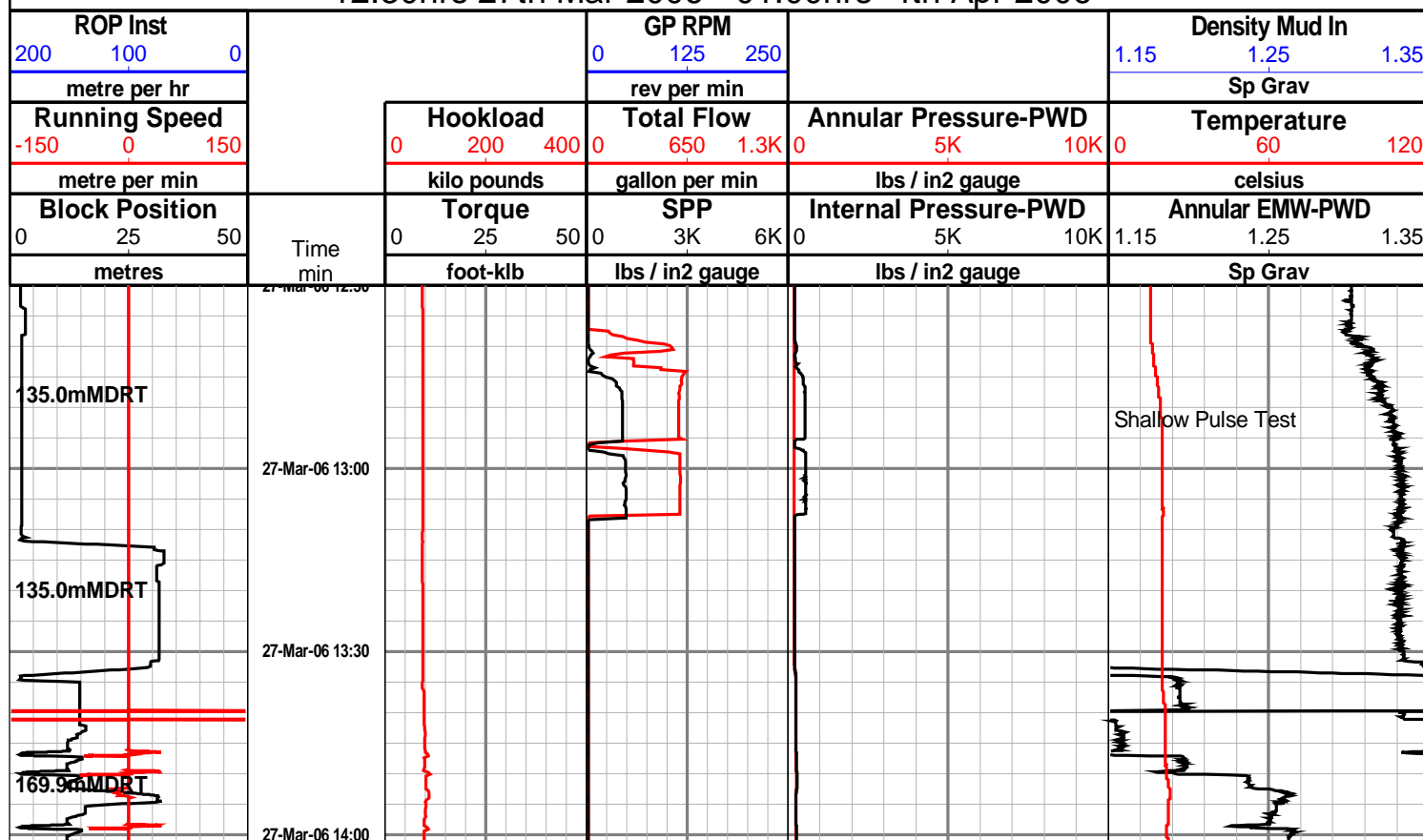

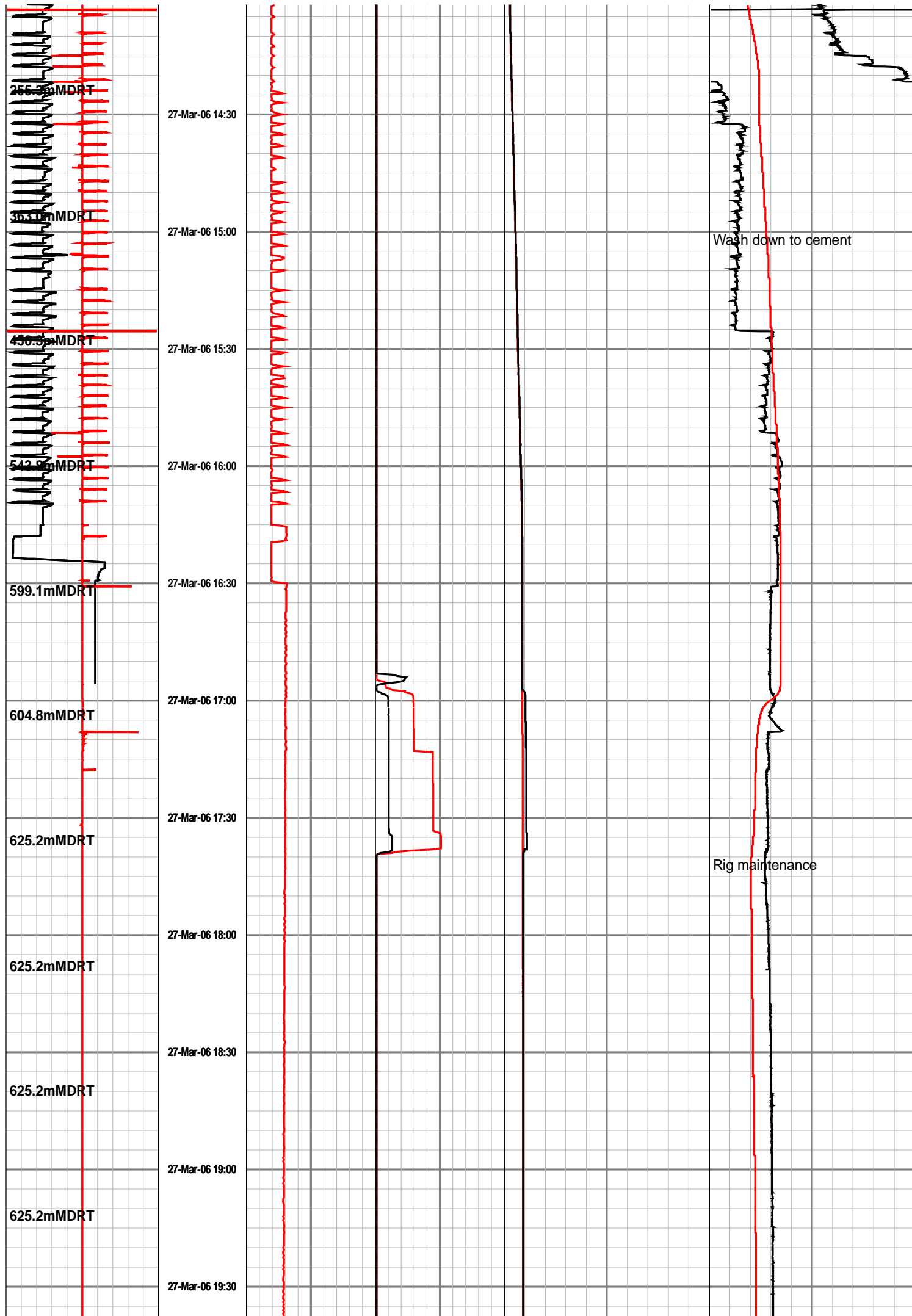

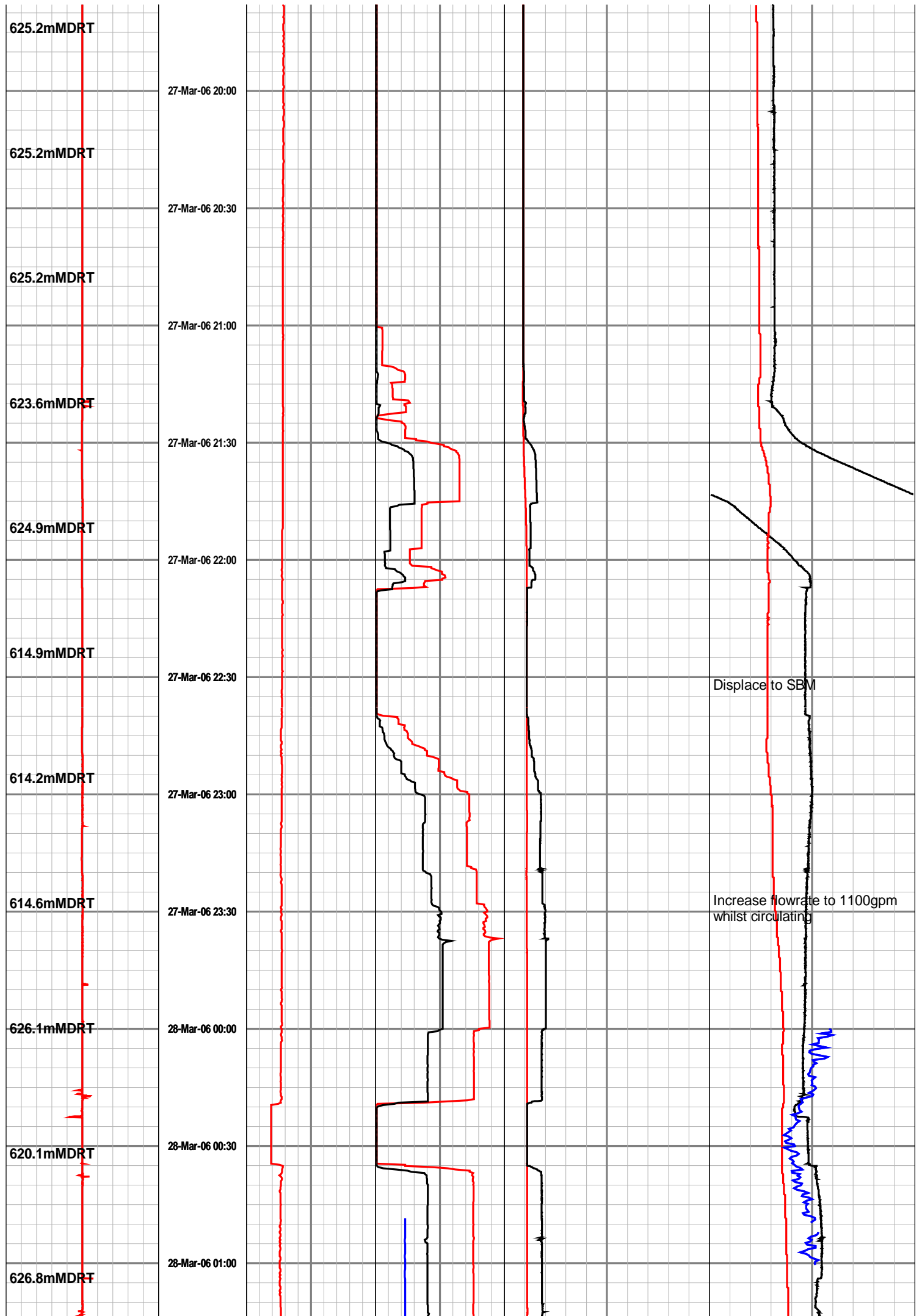

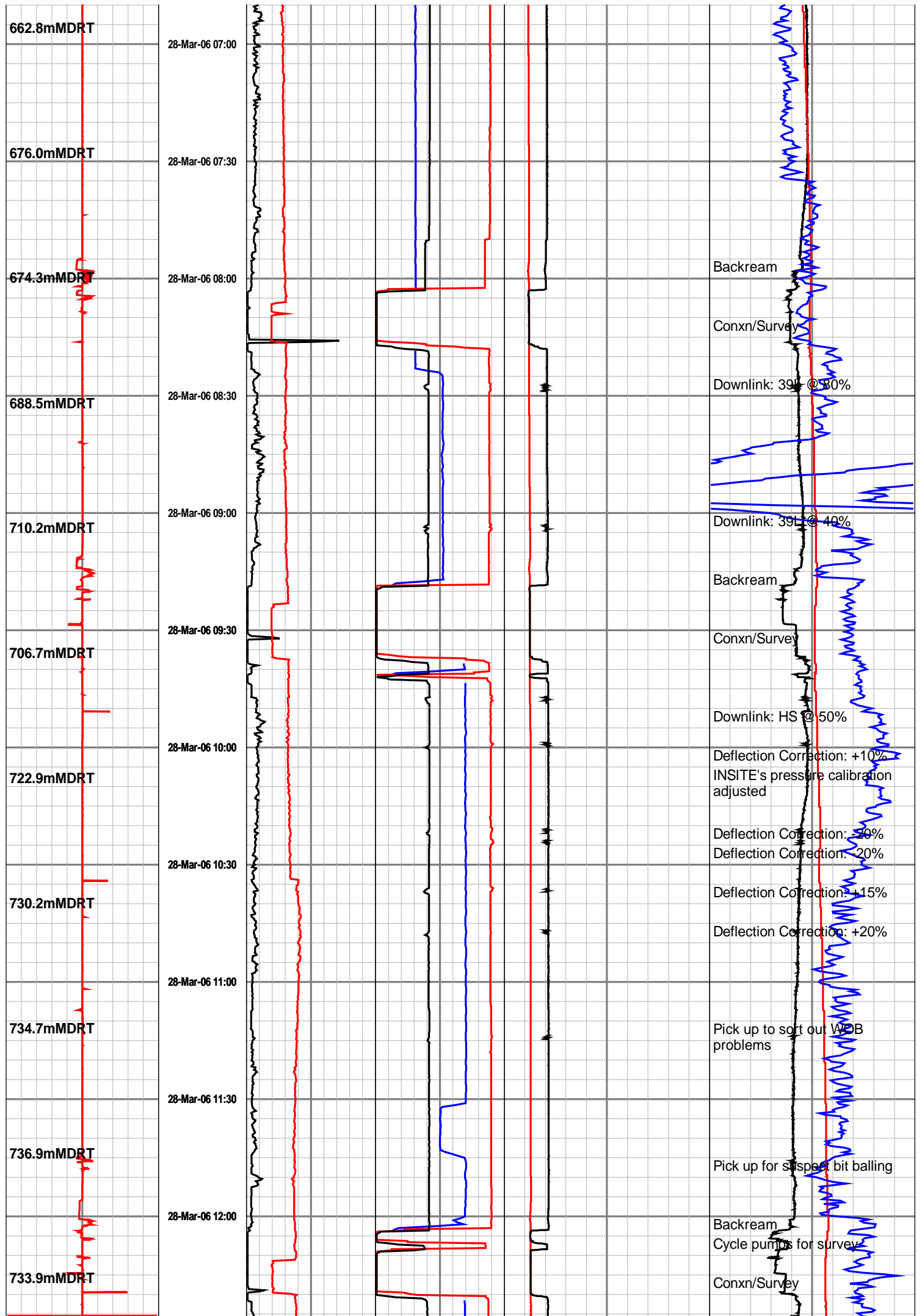

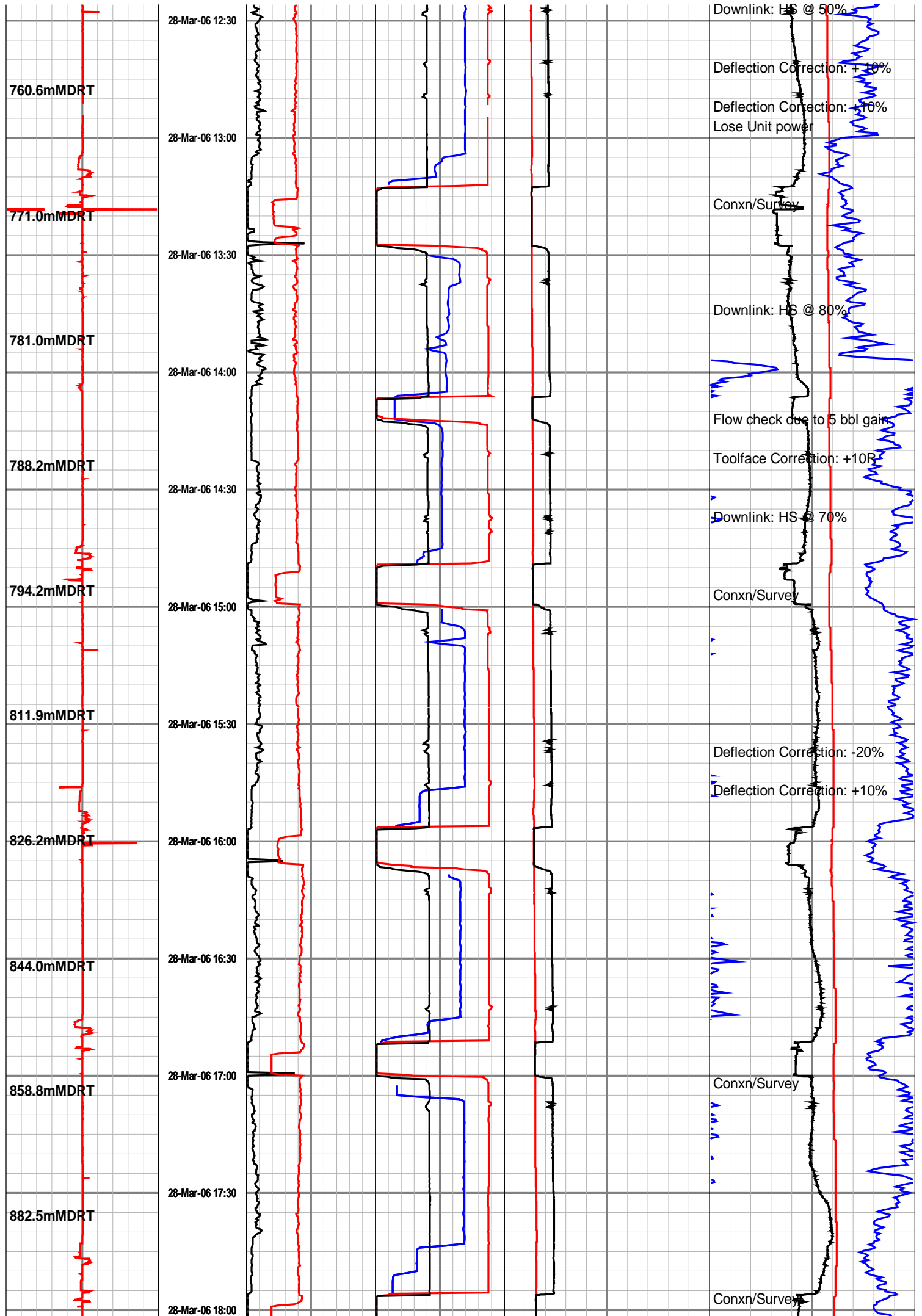

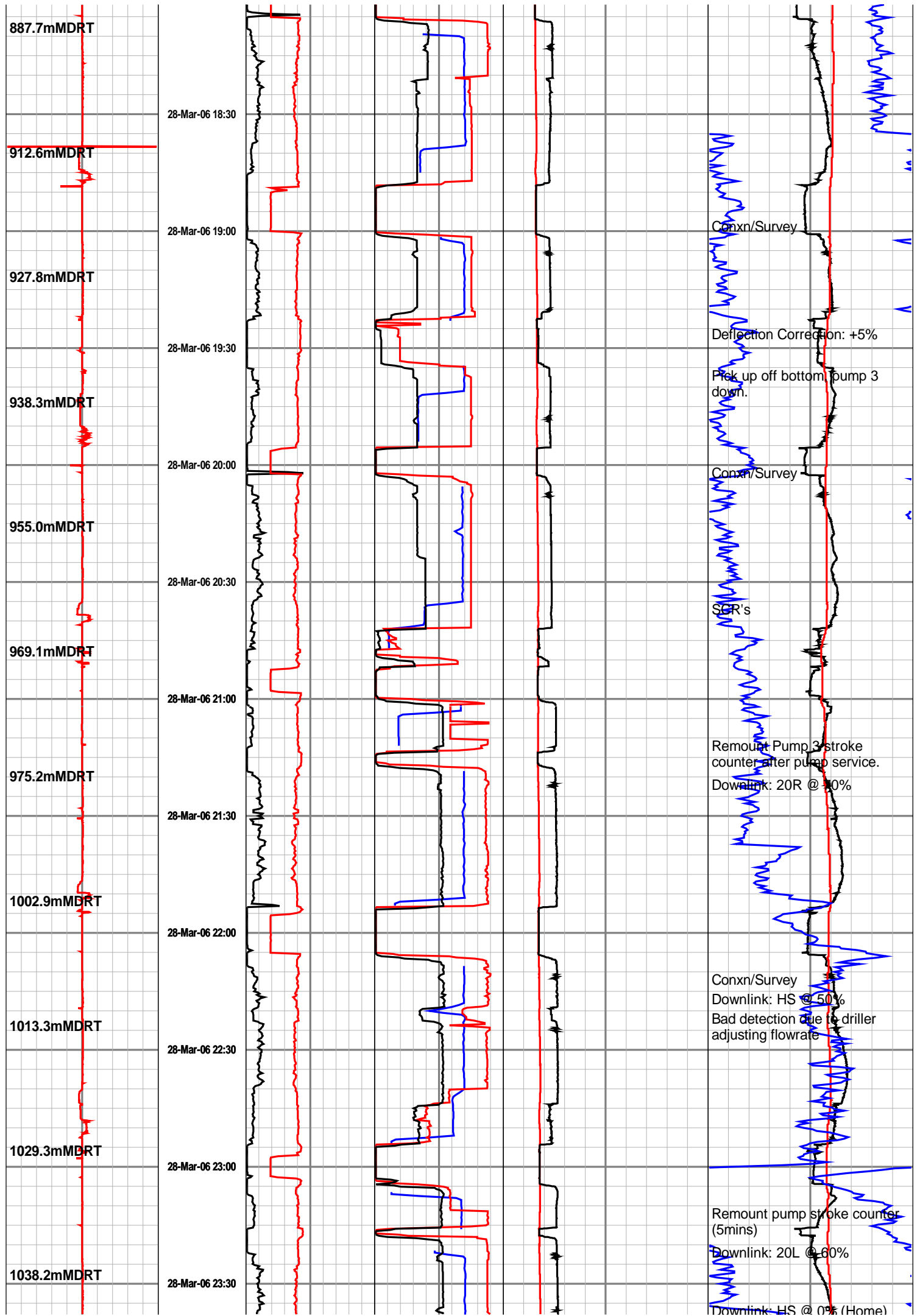

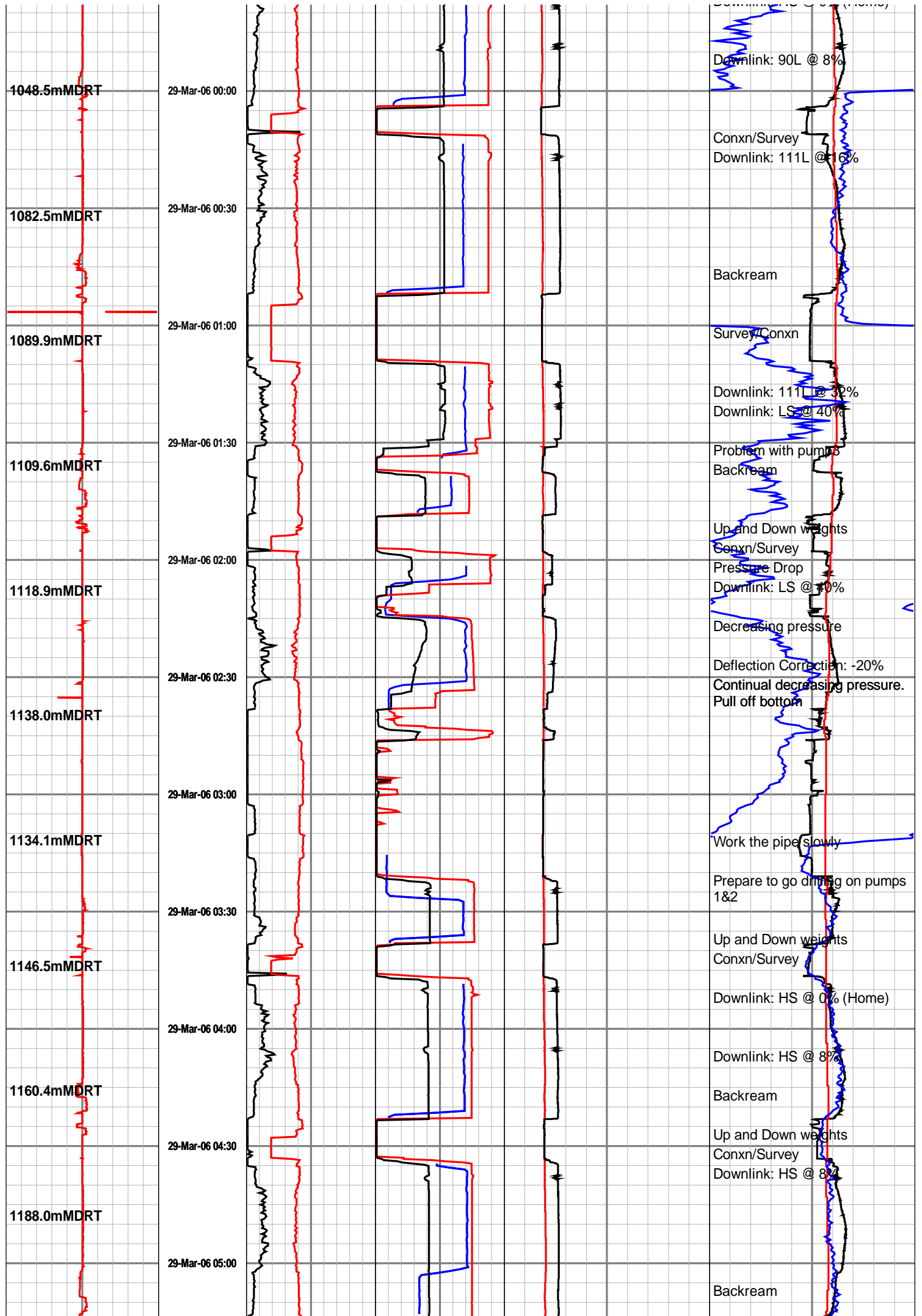

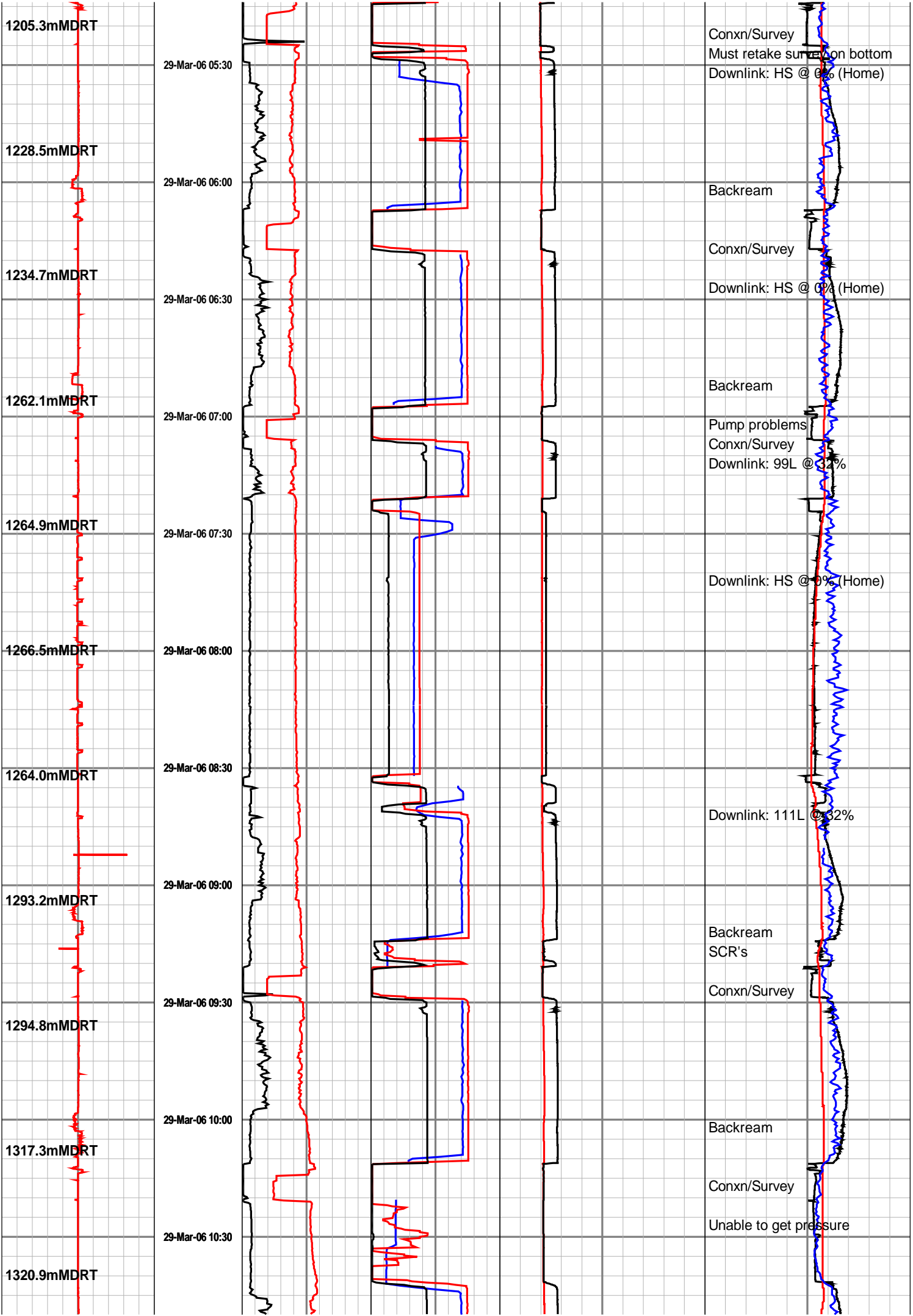

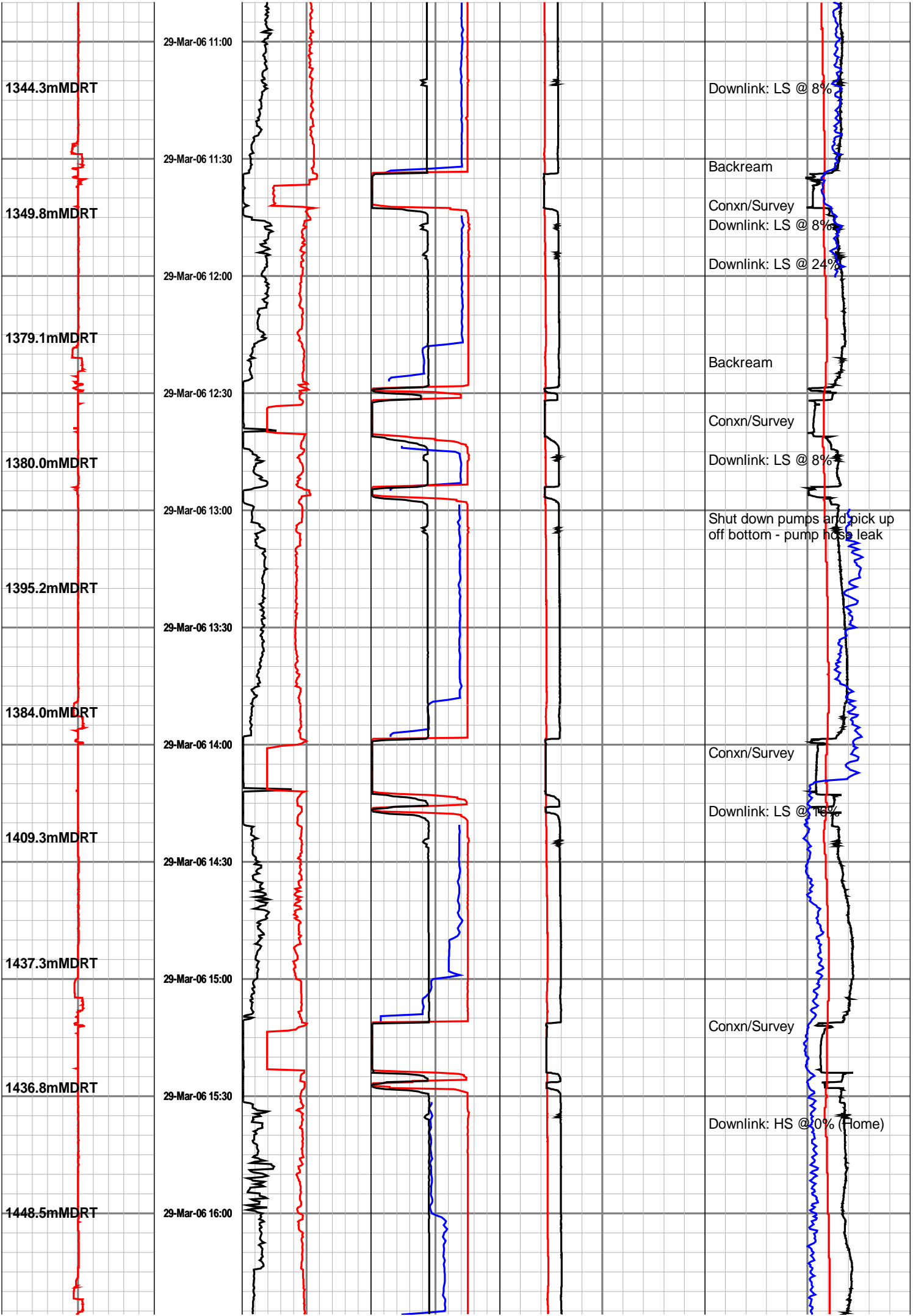

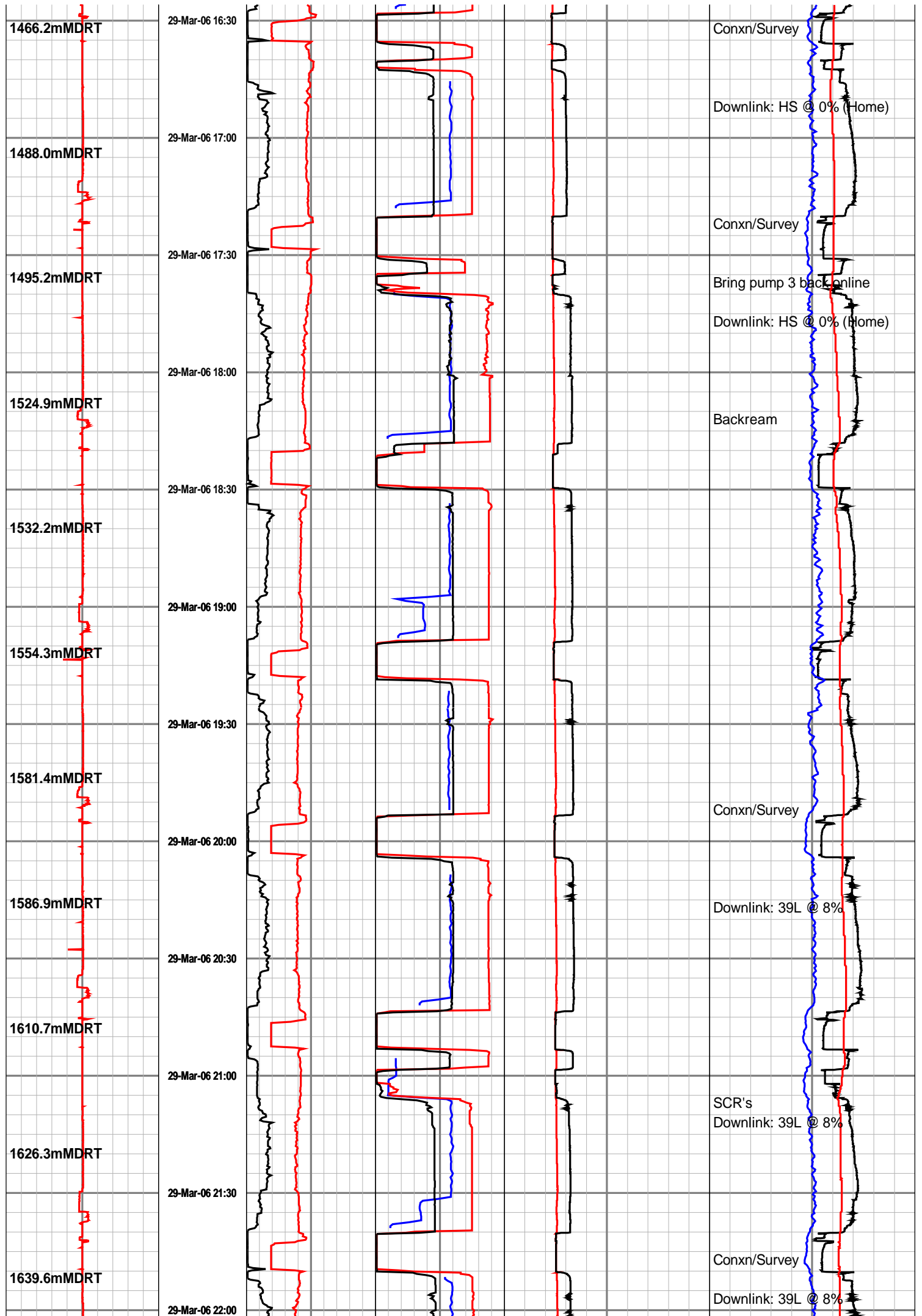

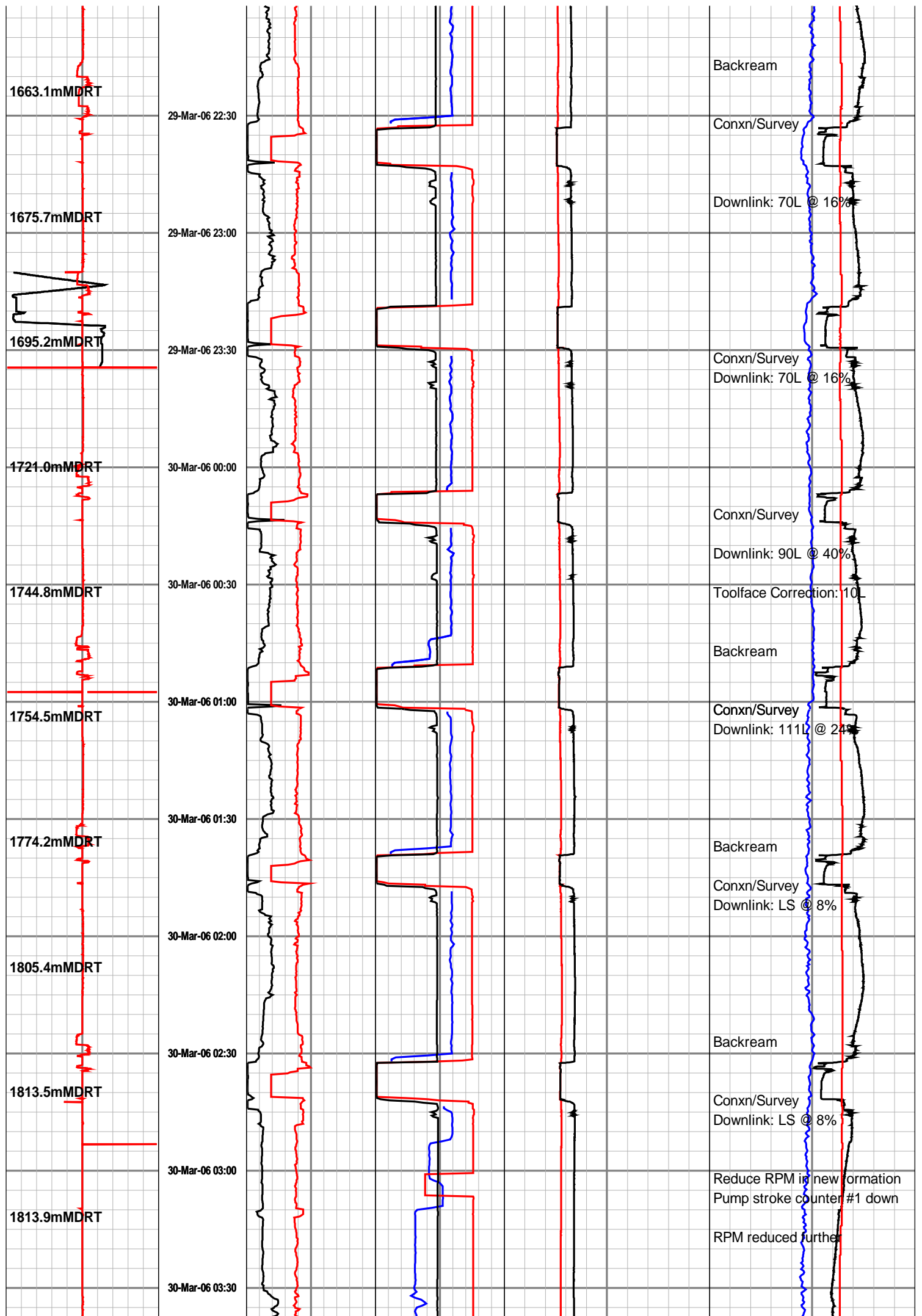

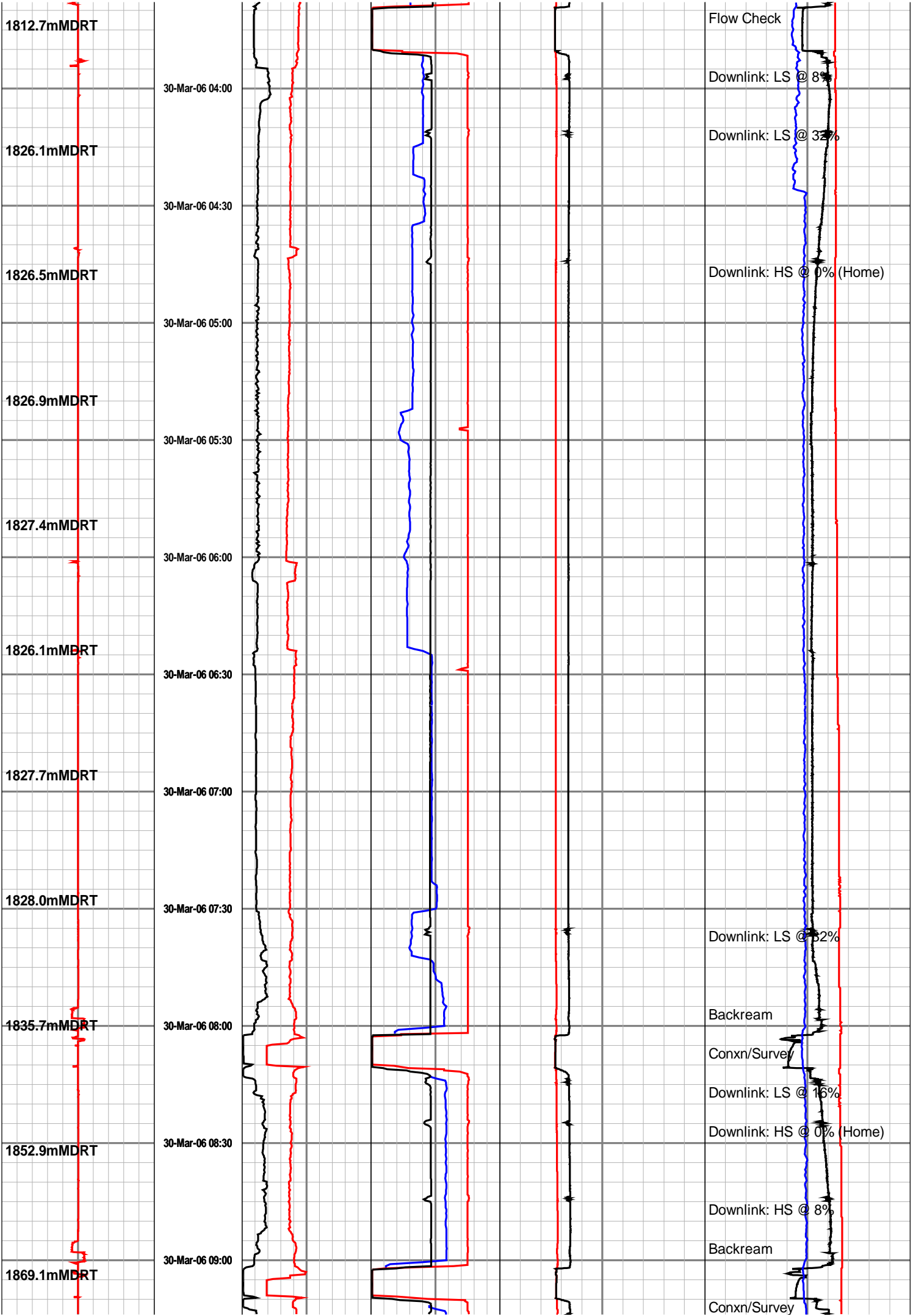

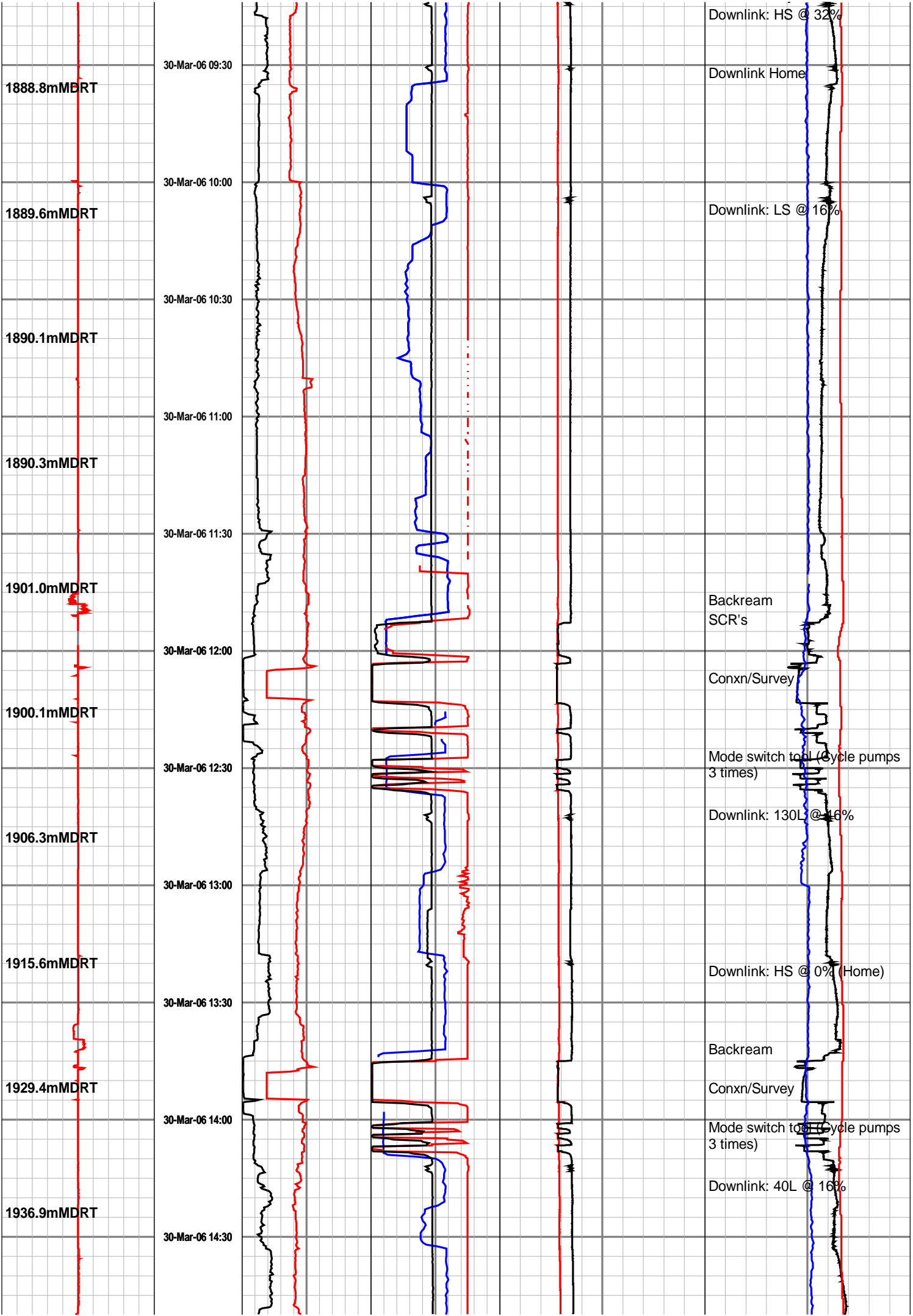

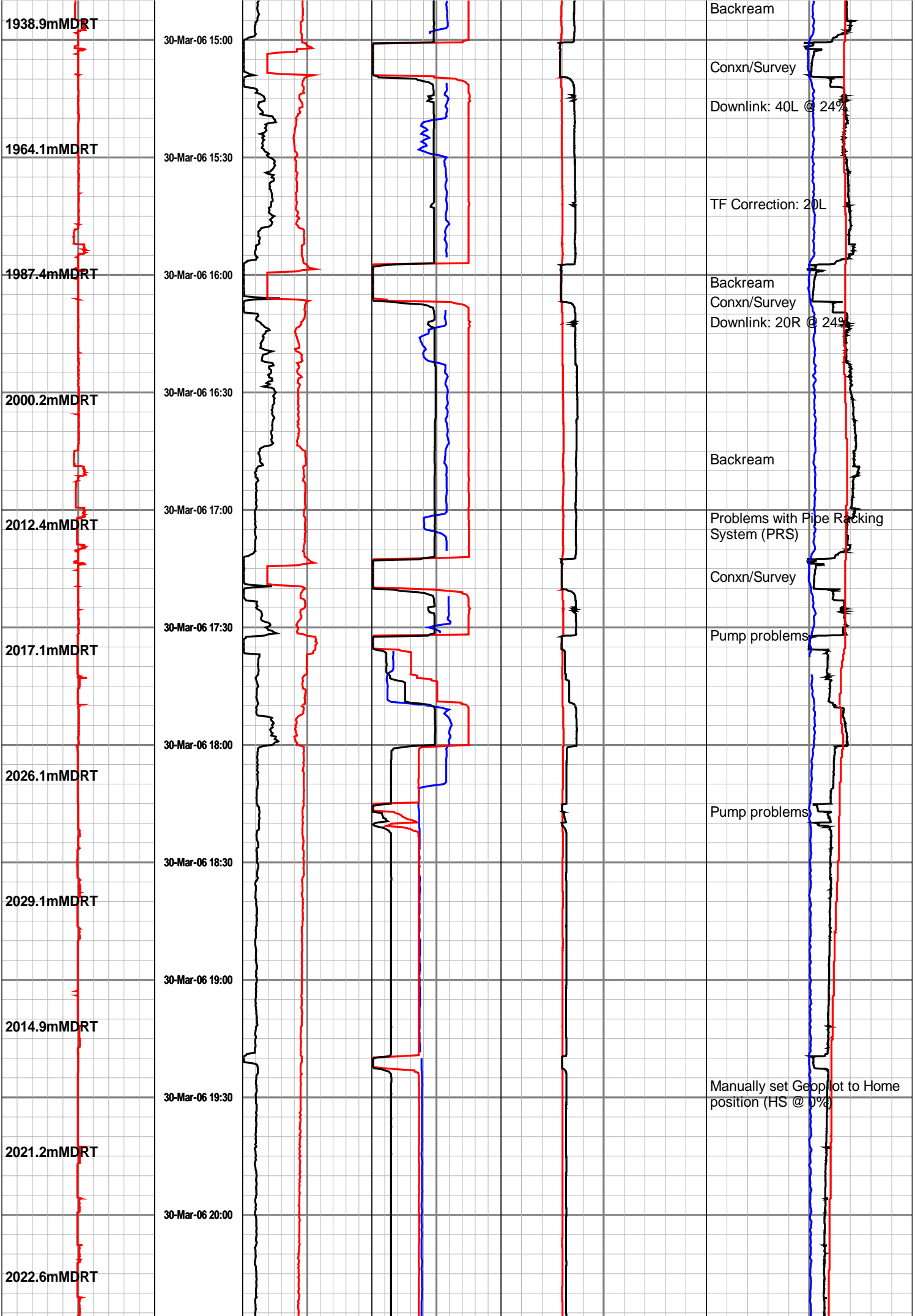

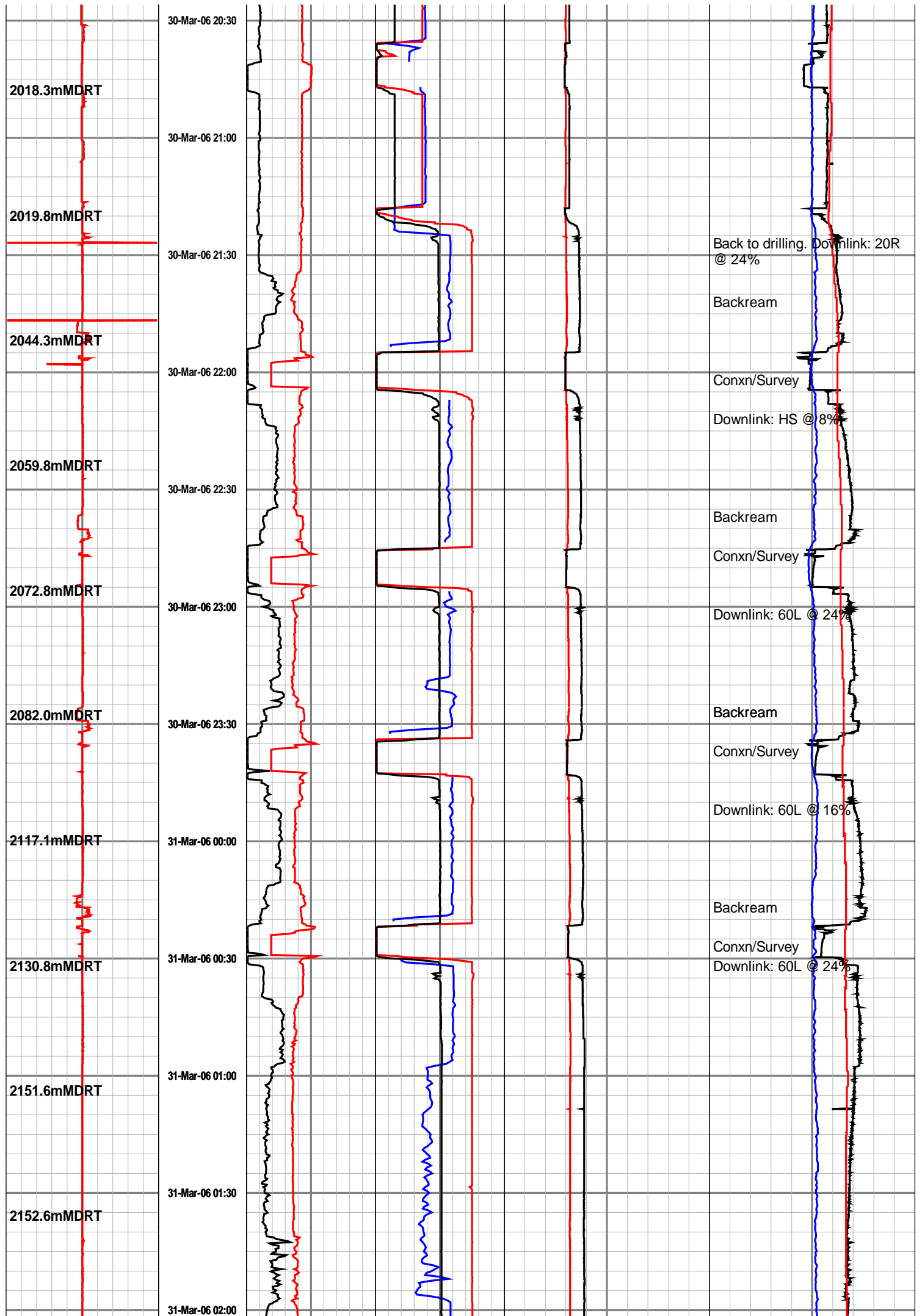

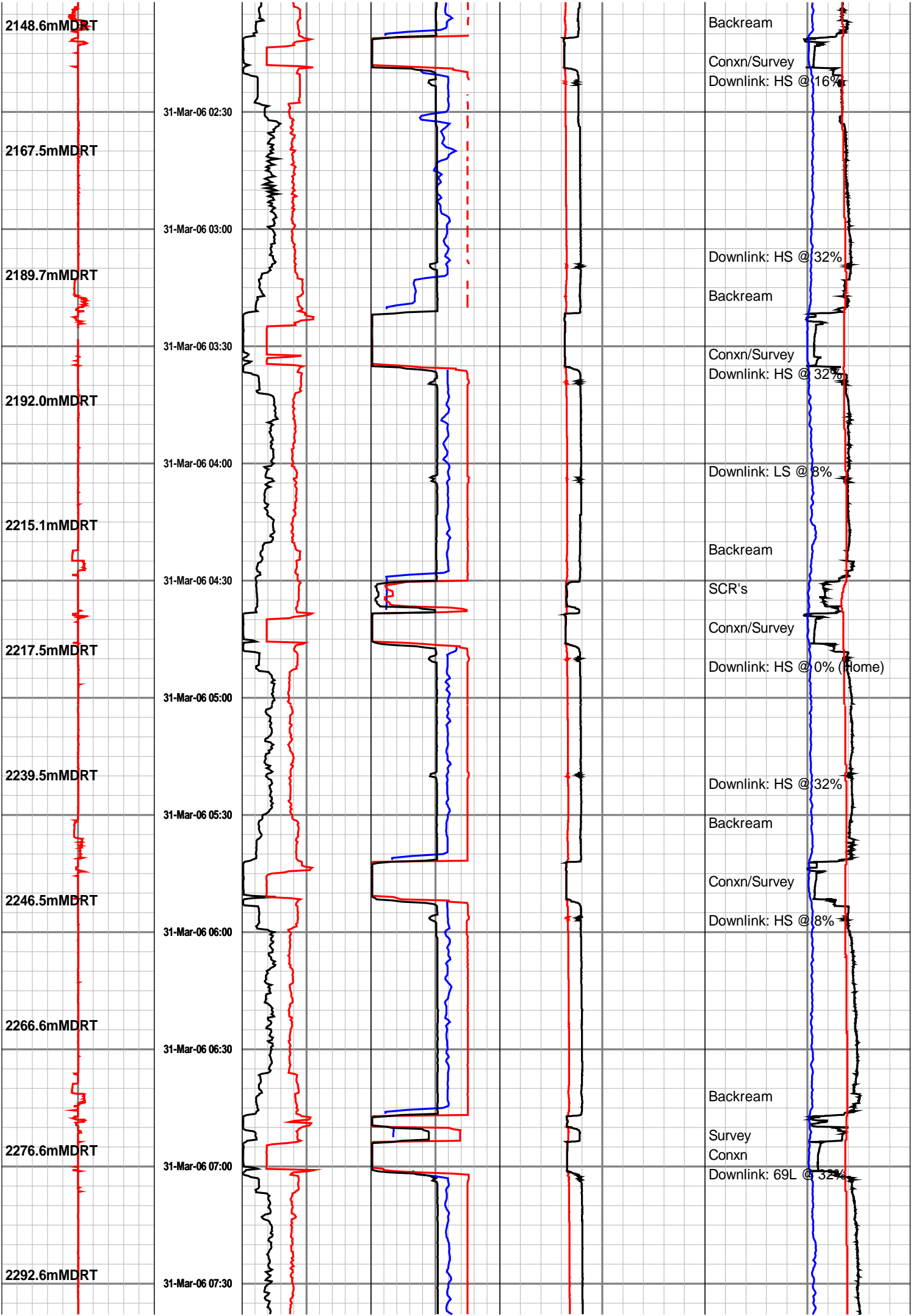

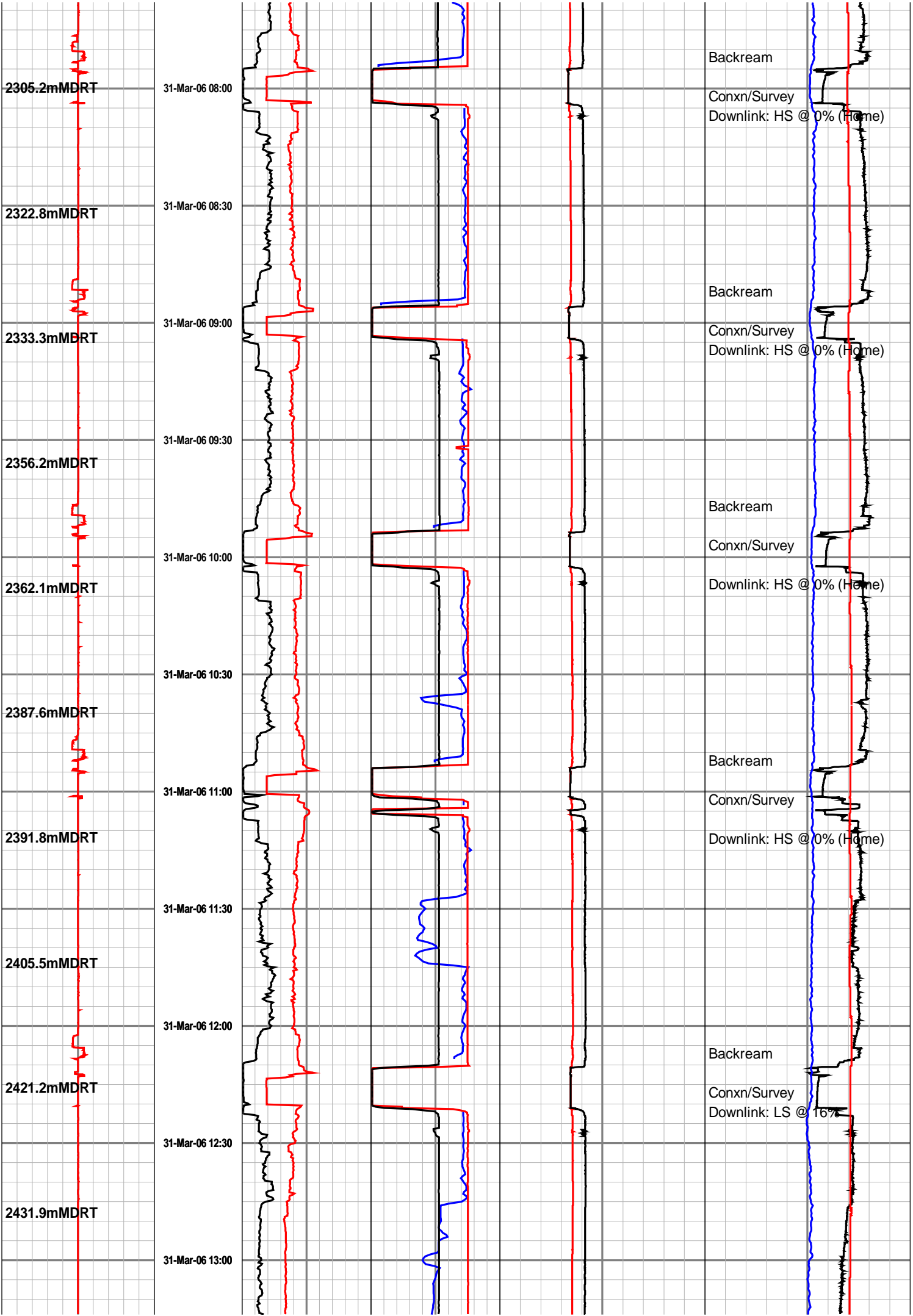

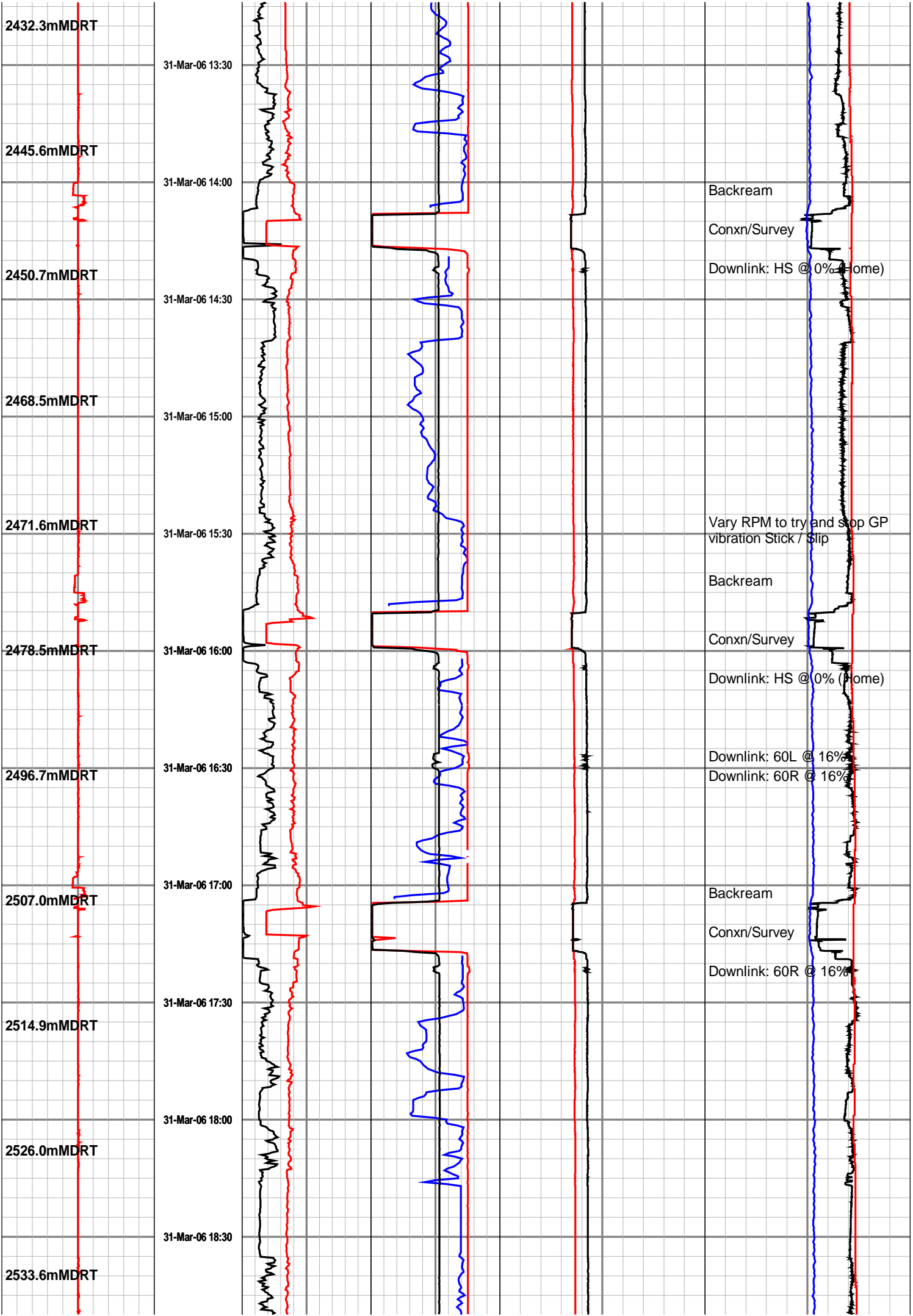

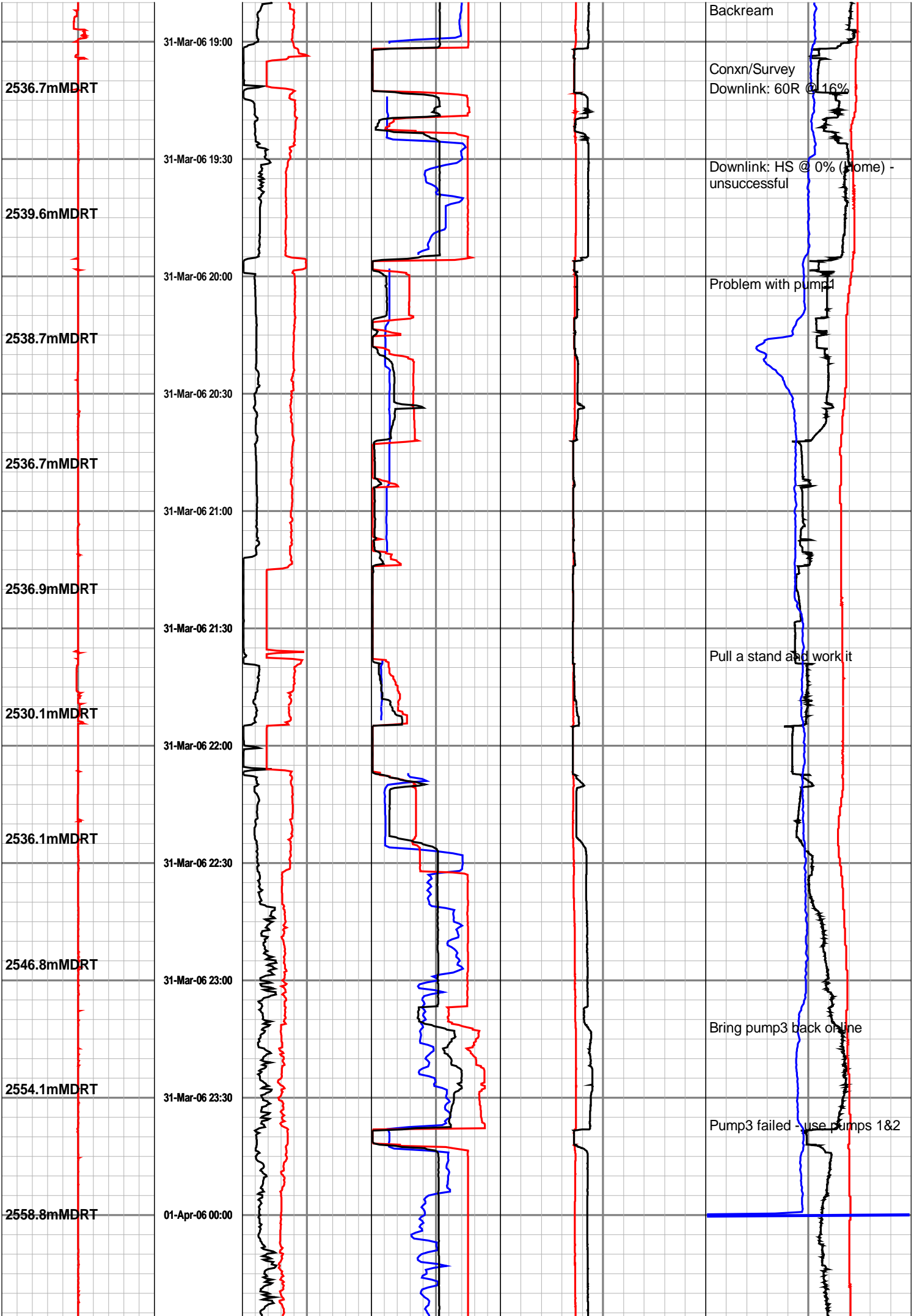

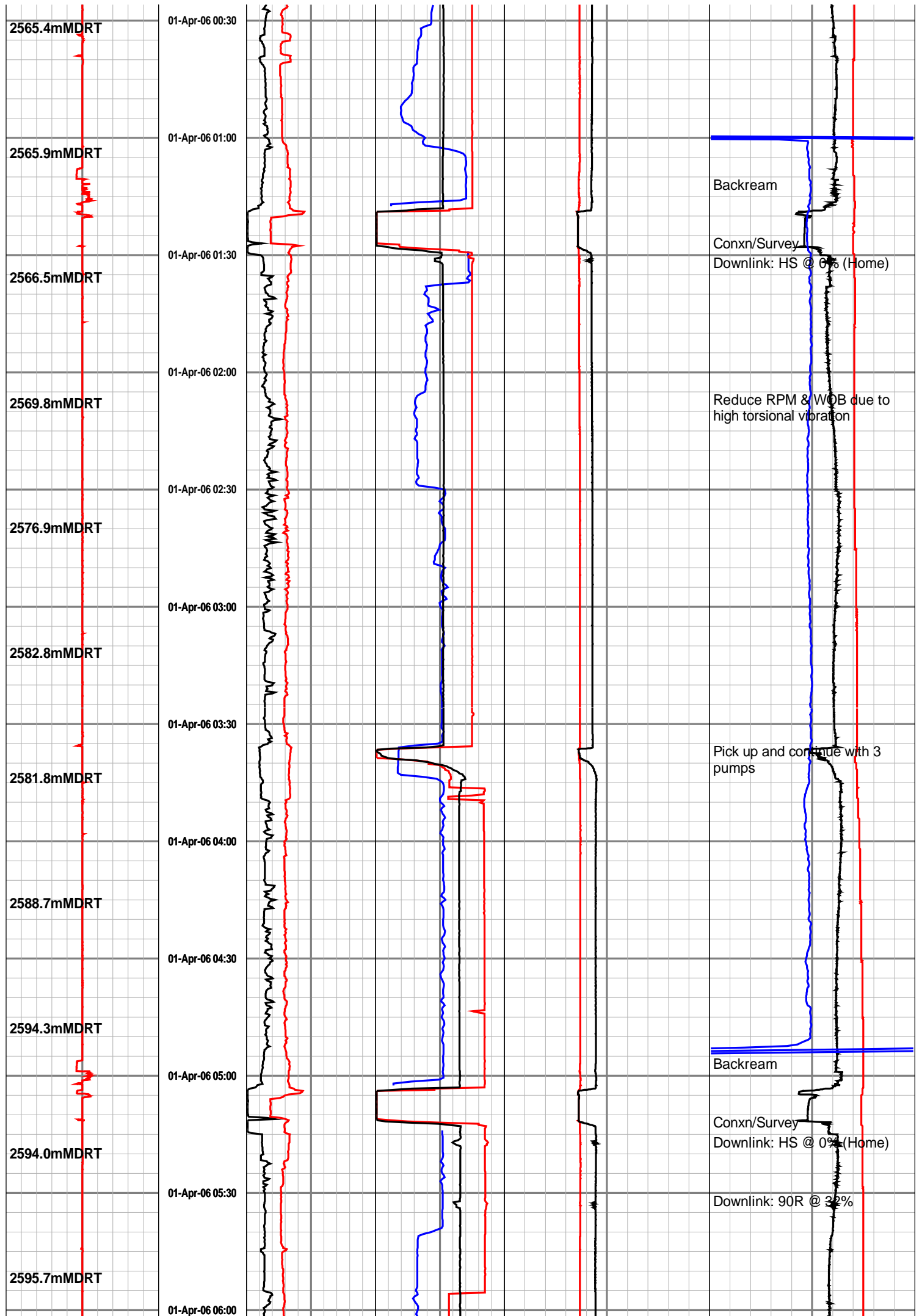

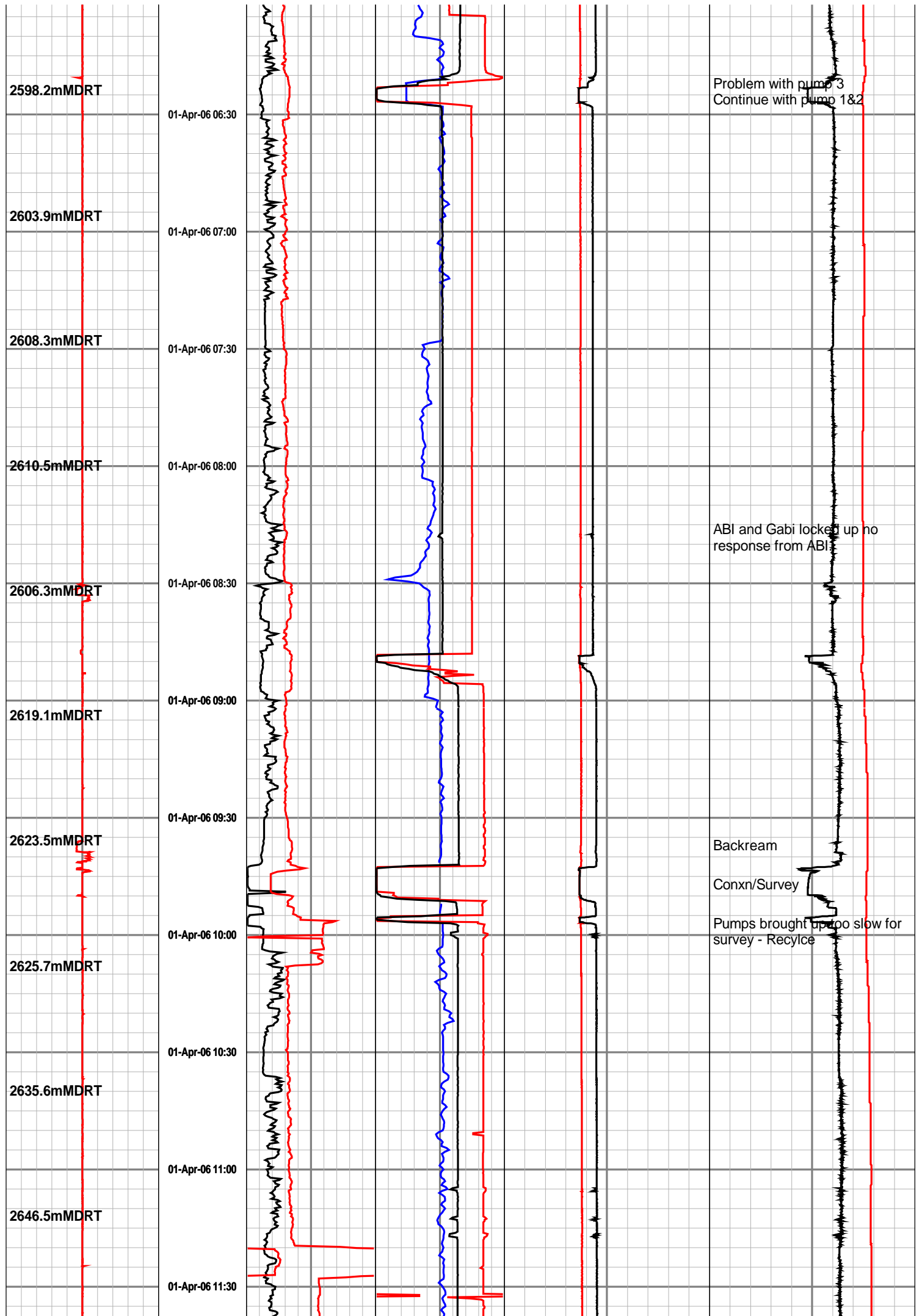

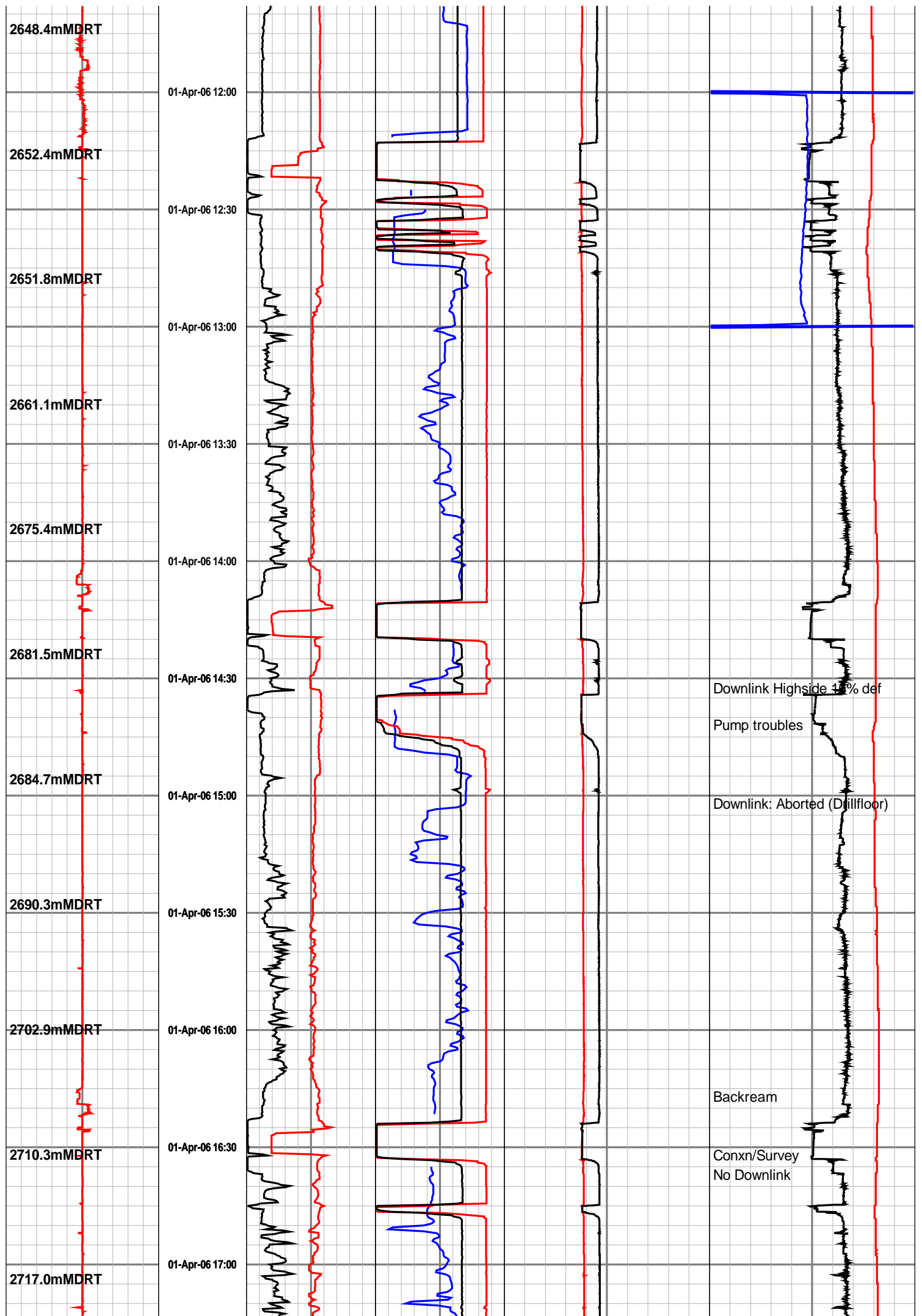

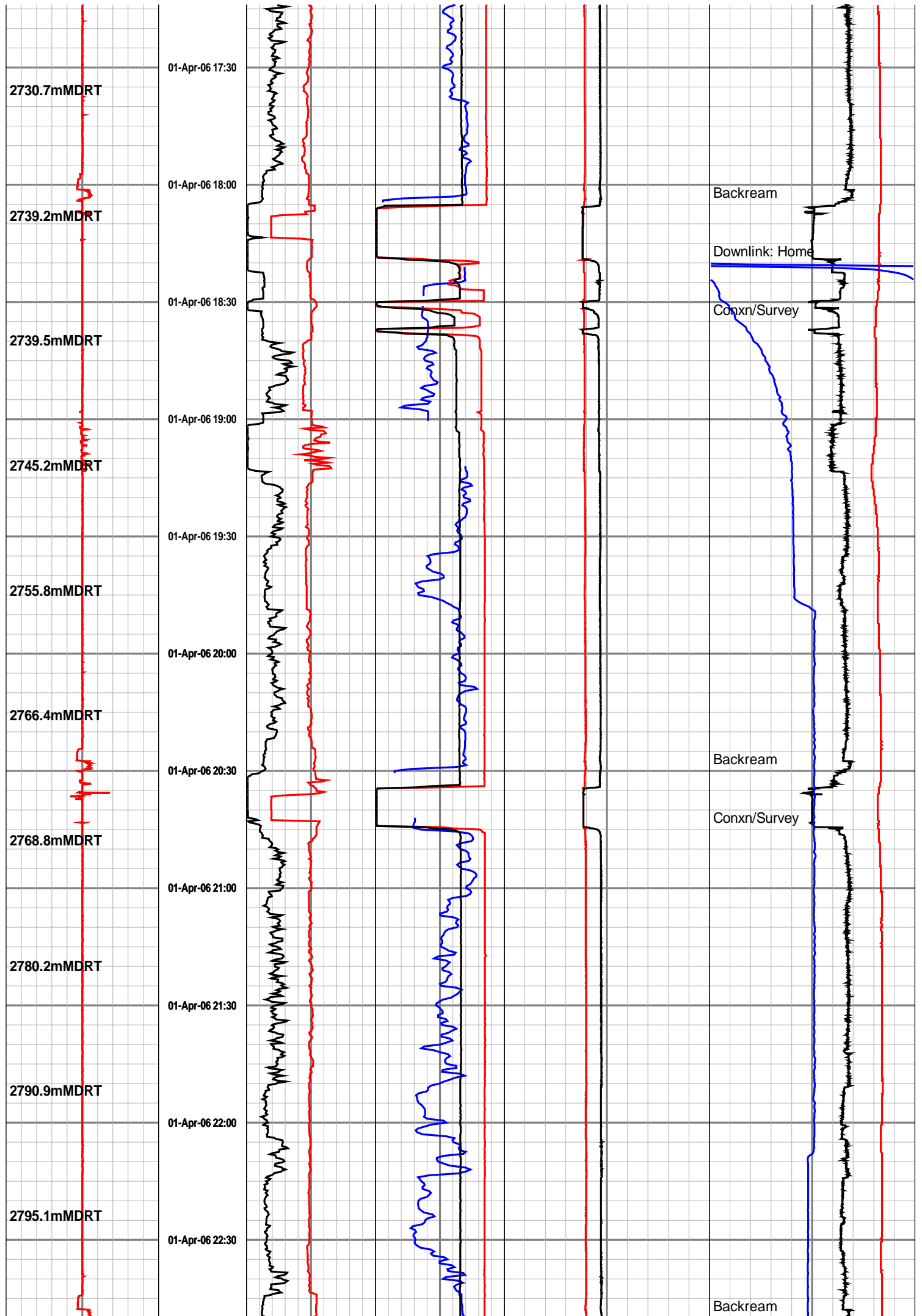

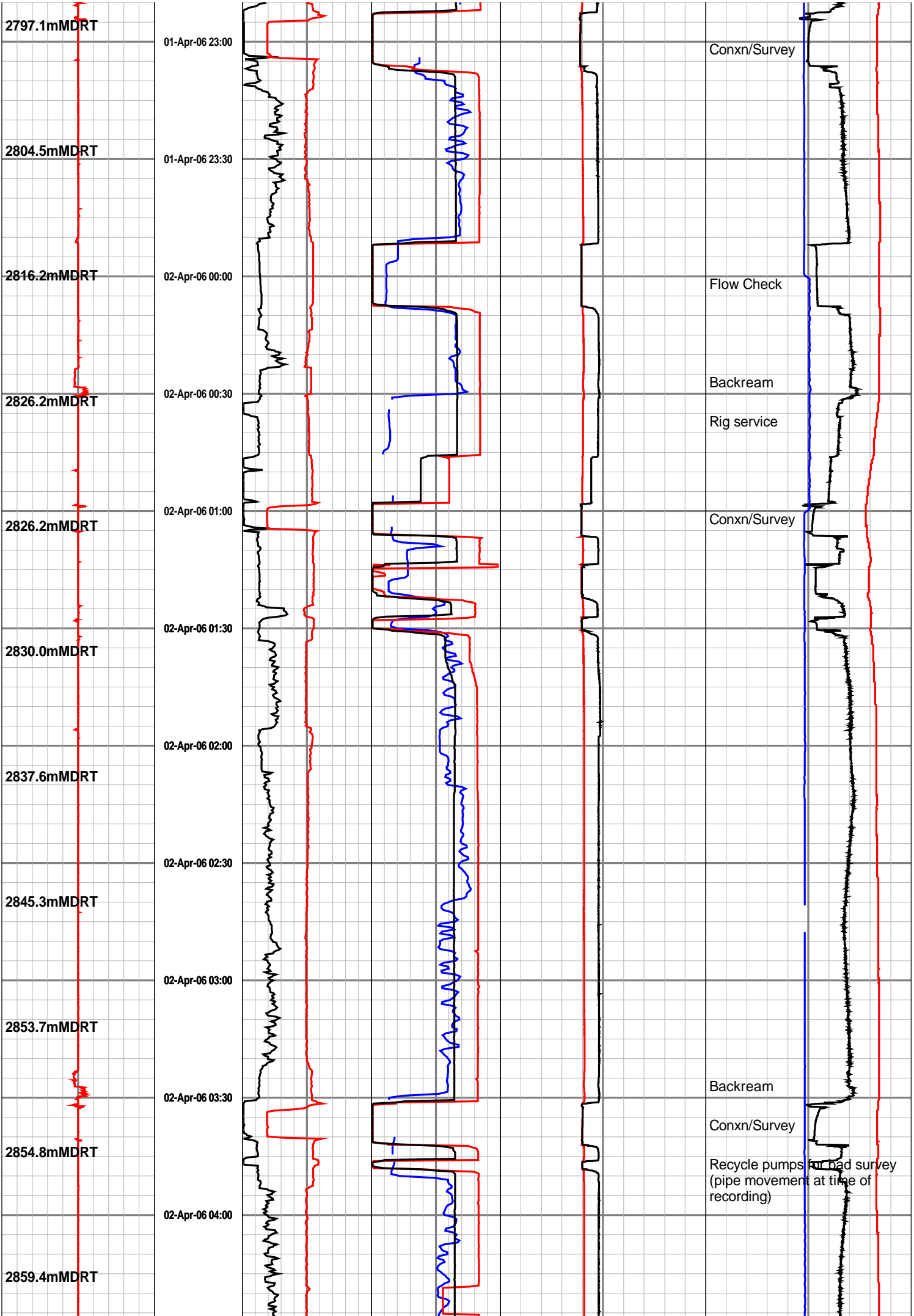

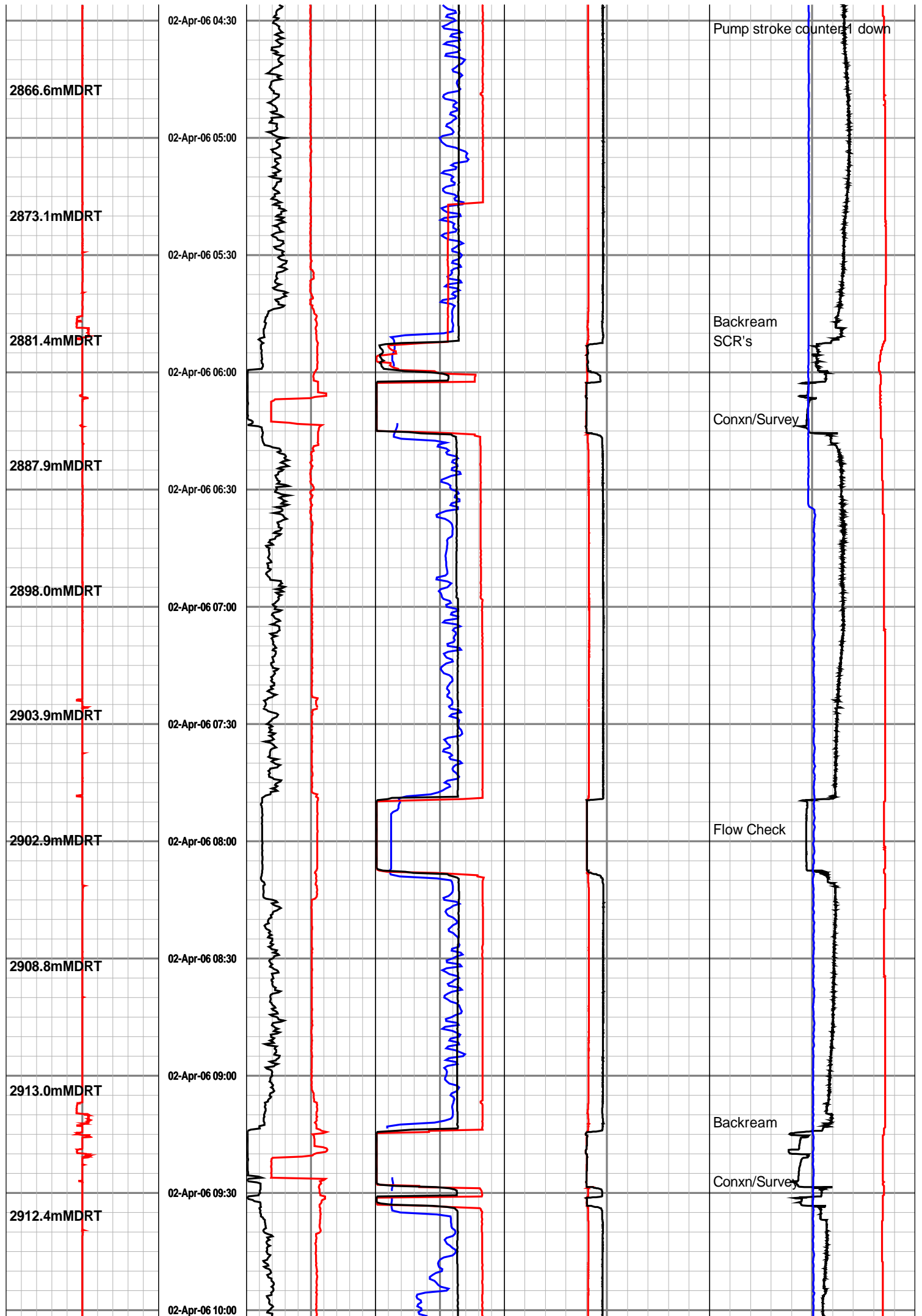

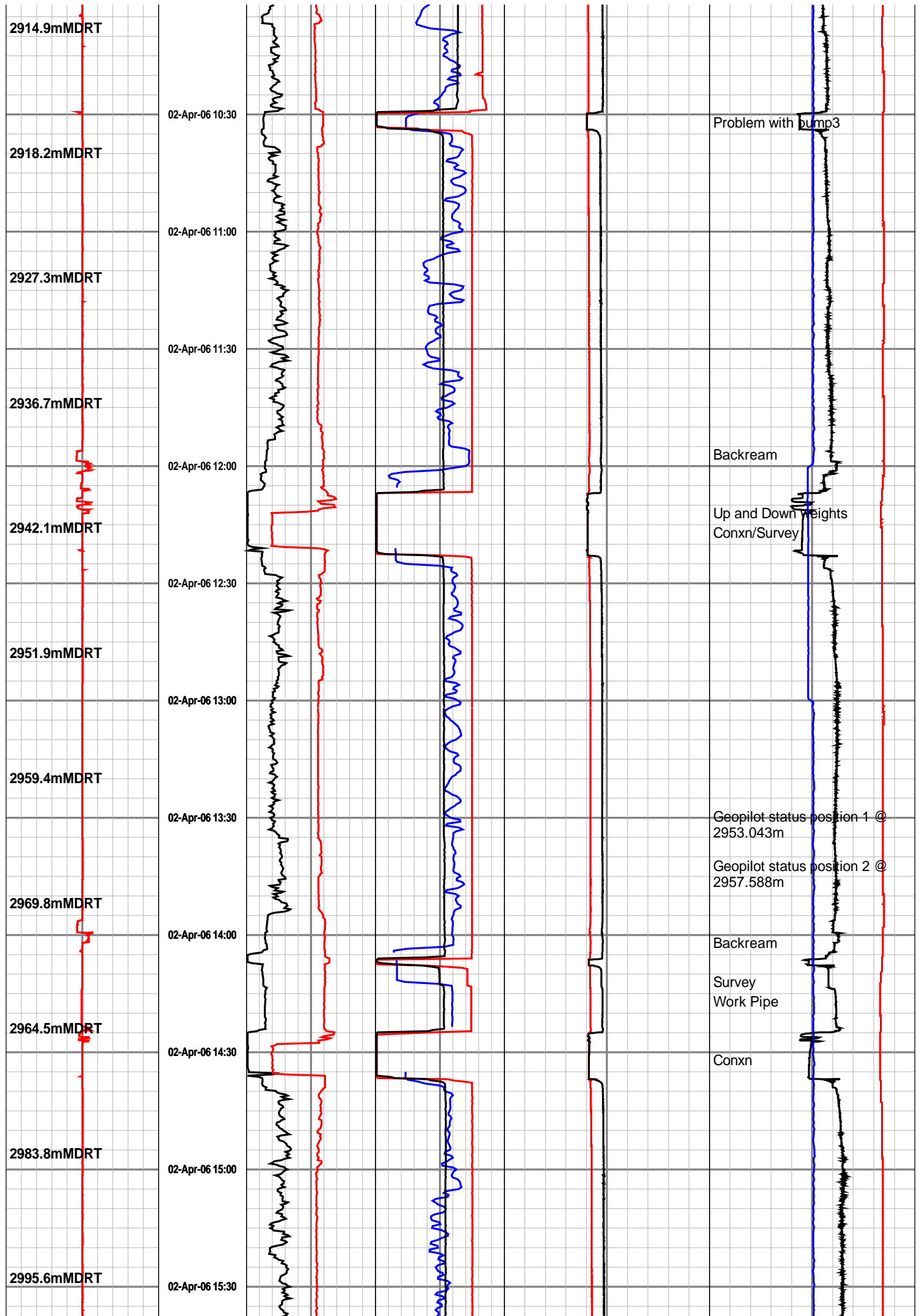

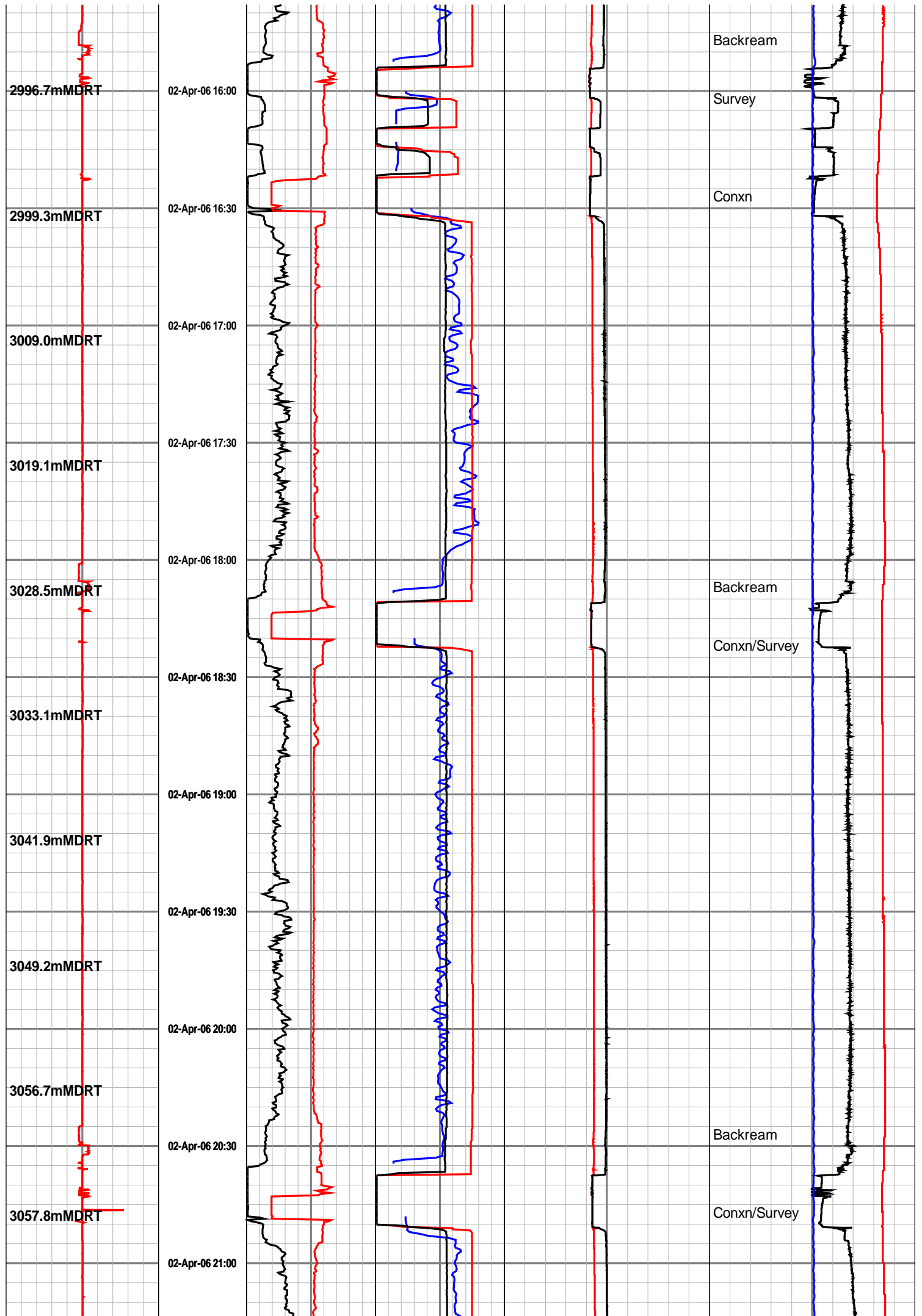

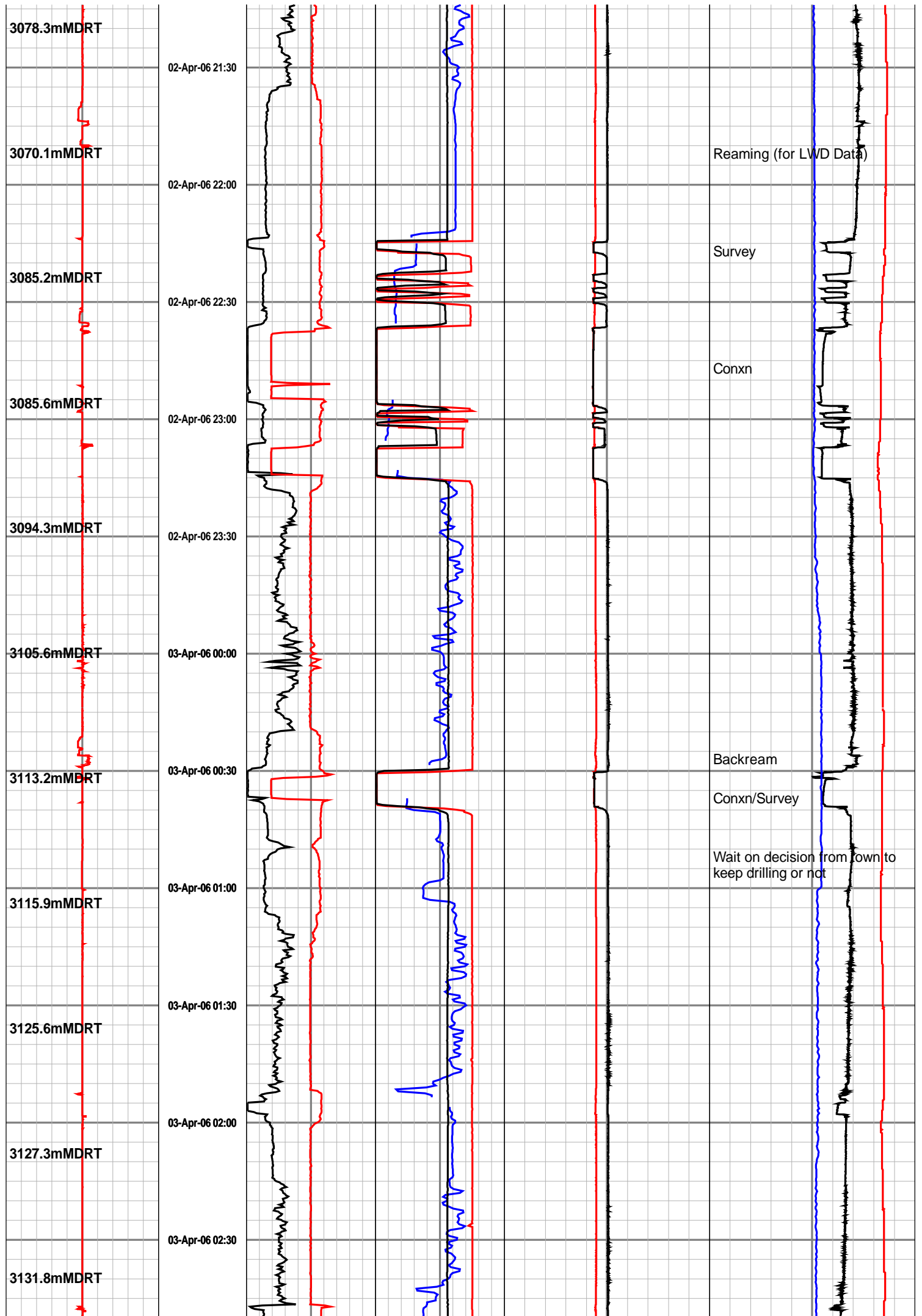

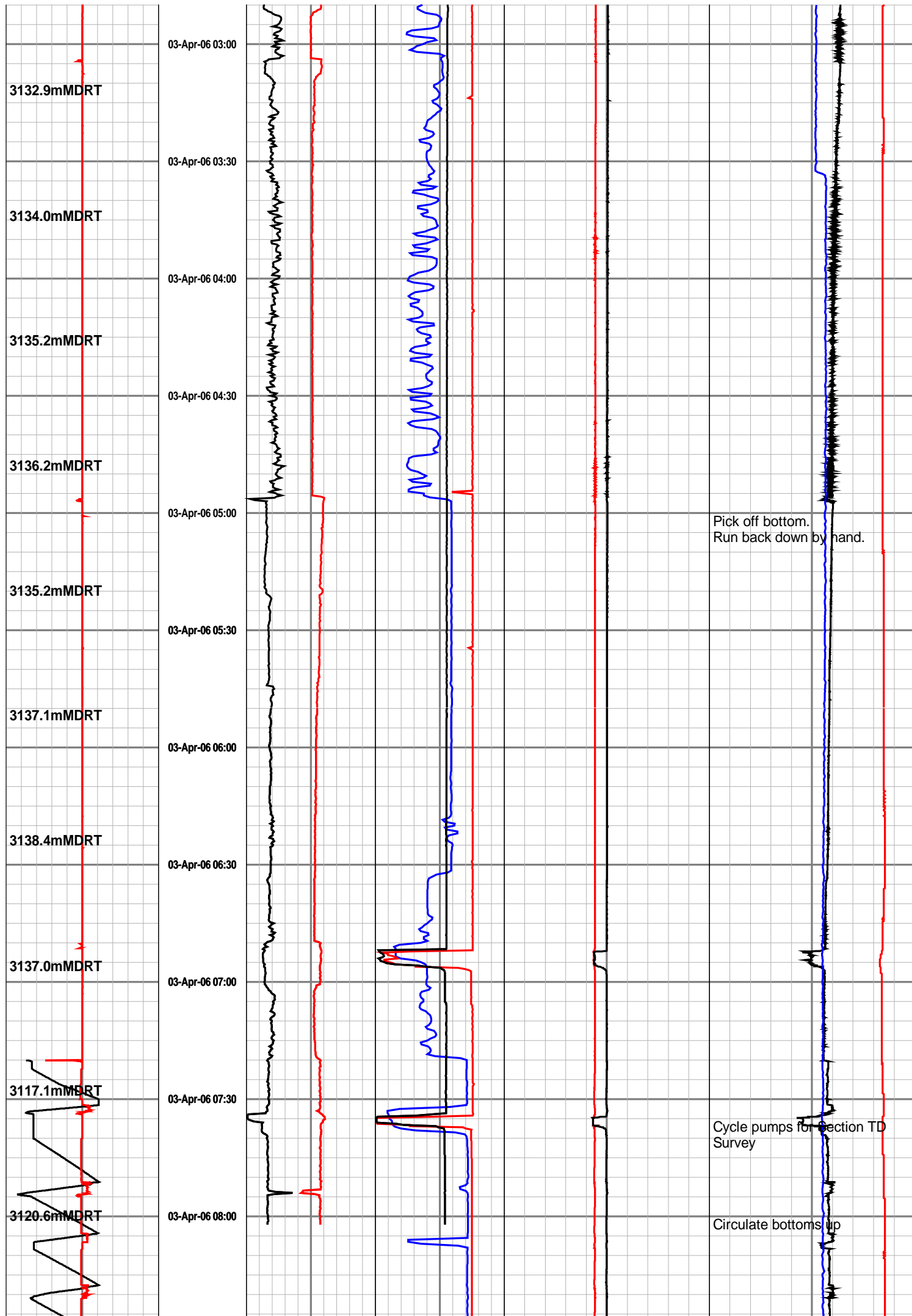

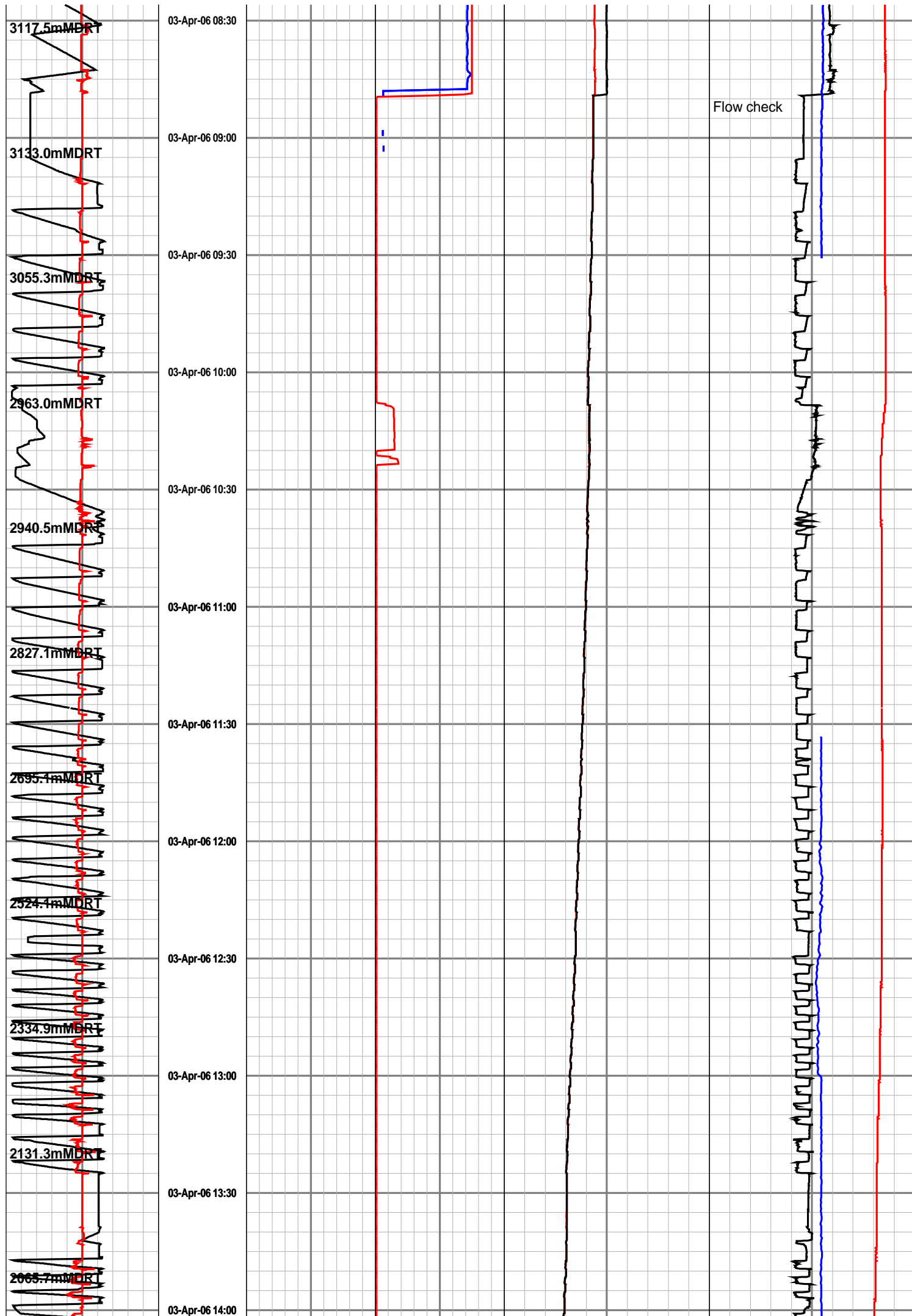

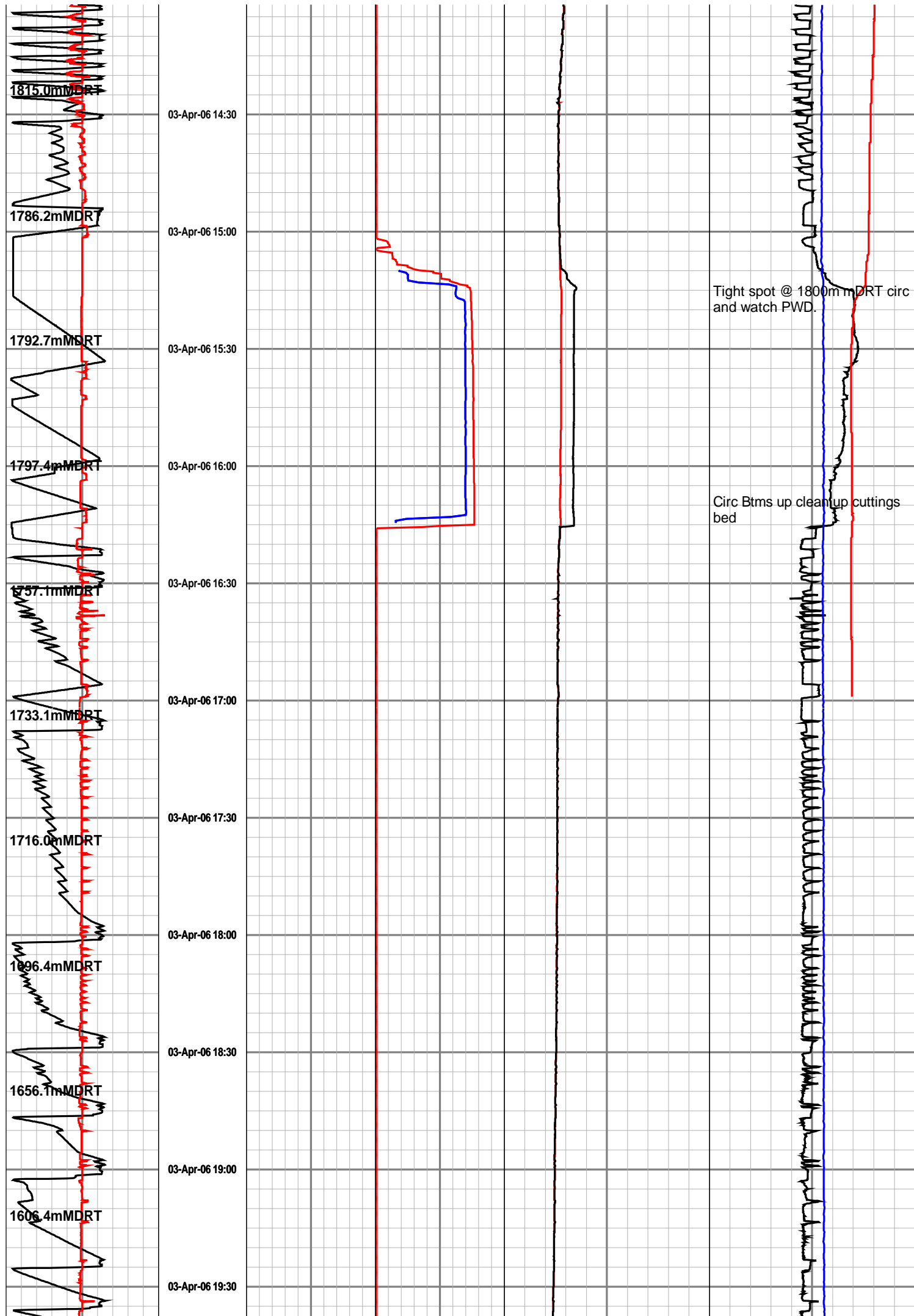

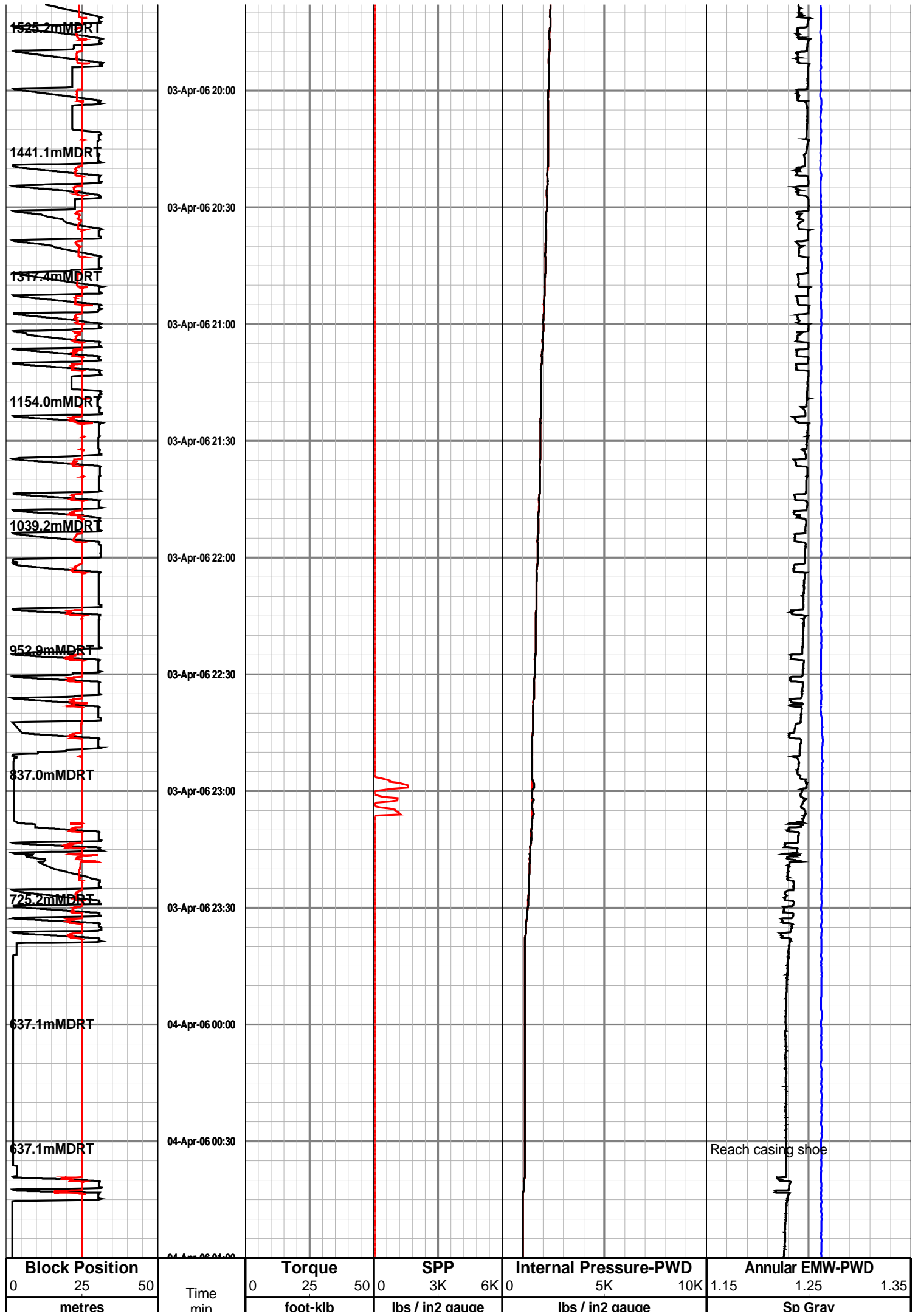

Running Speed	Hookload	Total Flow	Annular Pressure-PWD	Temperature
-150 0 150	0 200 400	0 650 1.3K	0 5K 10K	0 60 120
metre per min	kilo pounds	gallon per min	lbs / in2 gauge	celsius
ROP Inst	GP RPM		Density Mud In	
200 100 0	0 125 250		1.15 1.25 1.35	
metre per hr	rev per min		Sp Grav	

Run 0300 - 311mm Hole Section Drilled from 3139 to 3250 mMDRT

14:20hrs 04 Apr 2006 - 19:00hrs 6th Apr 2006

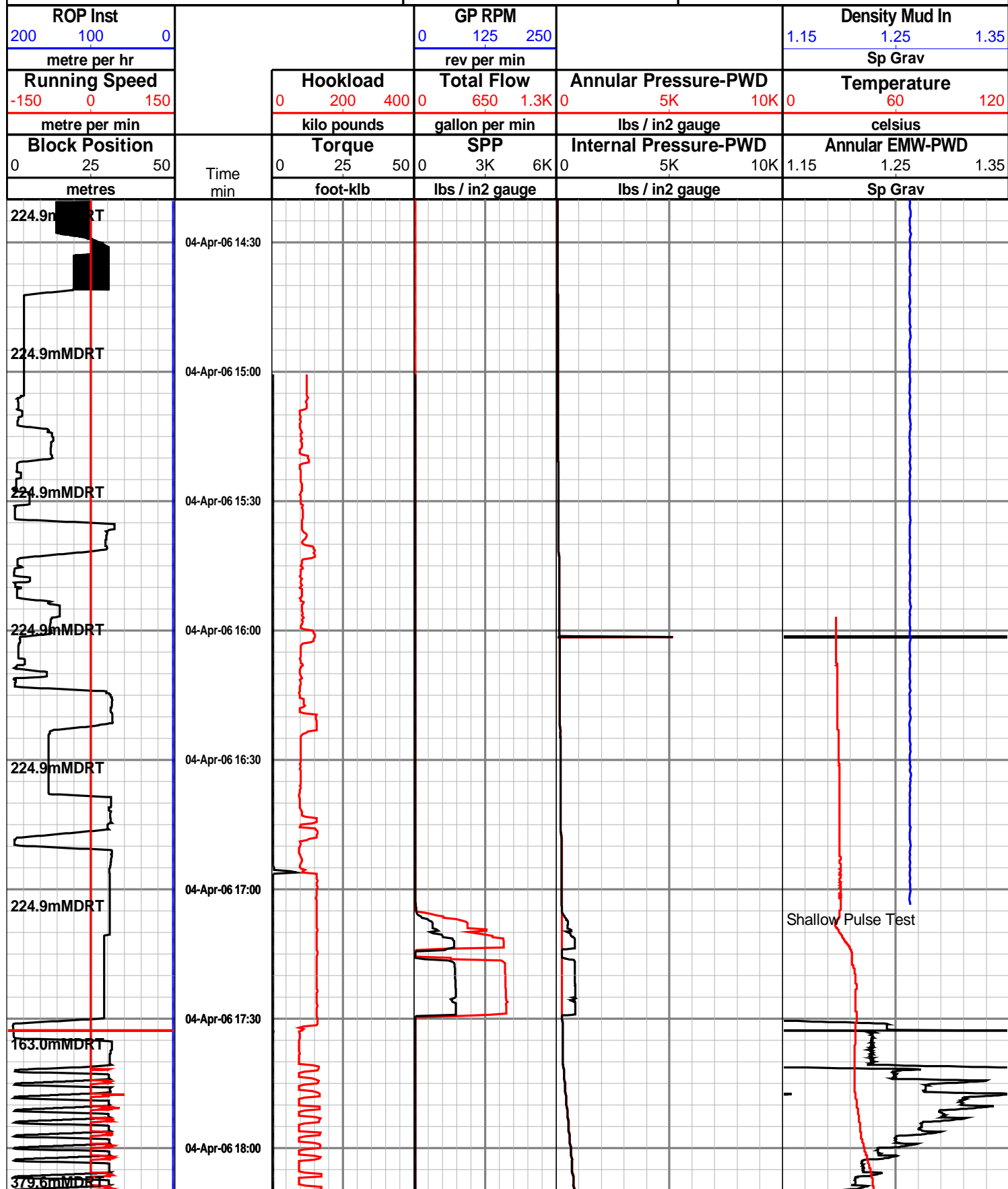

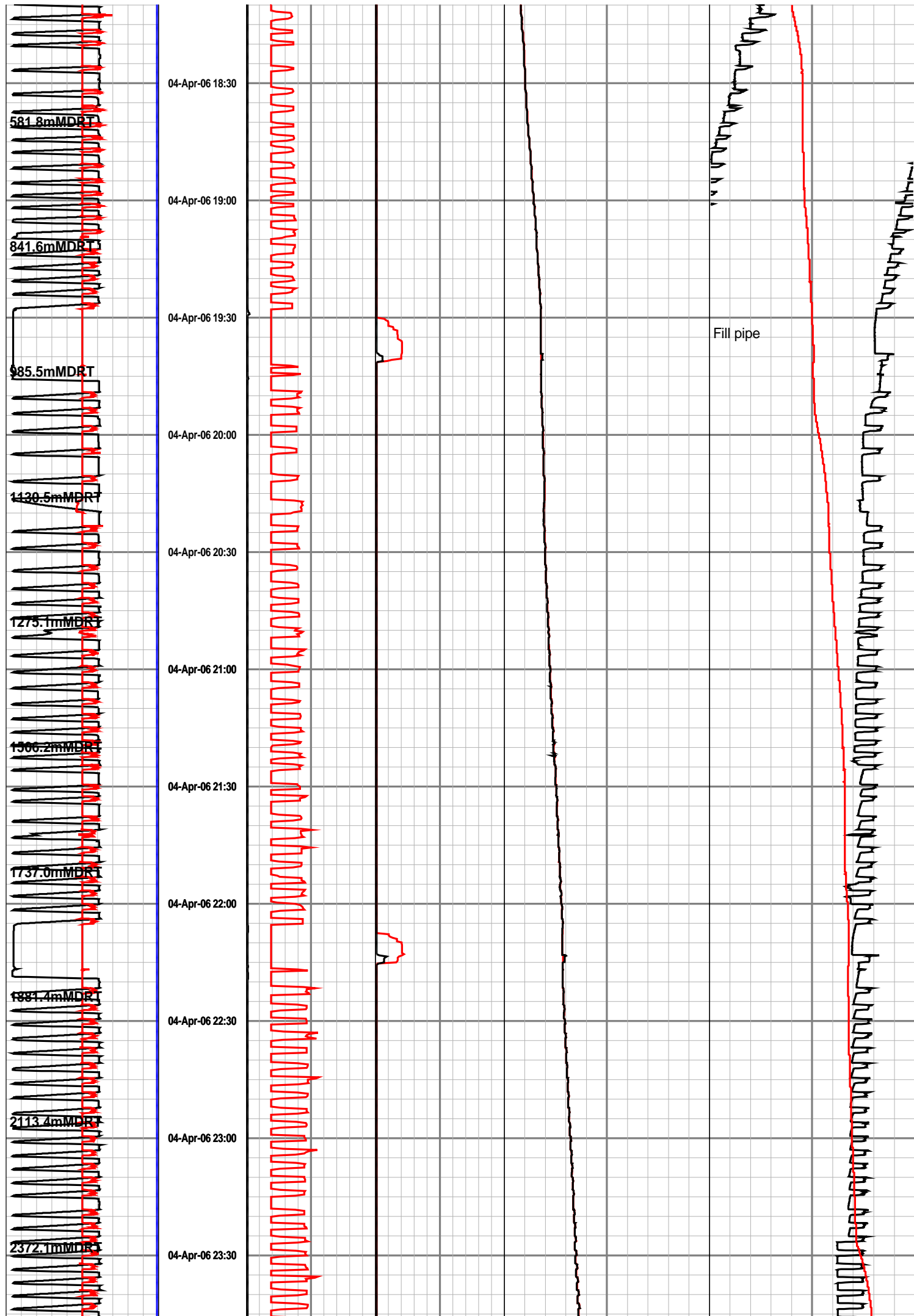

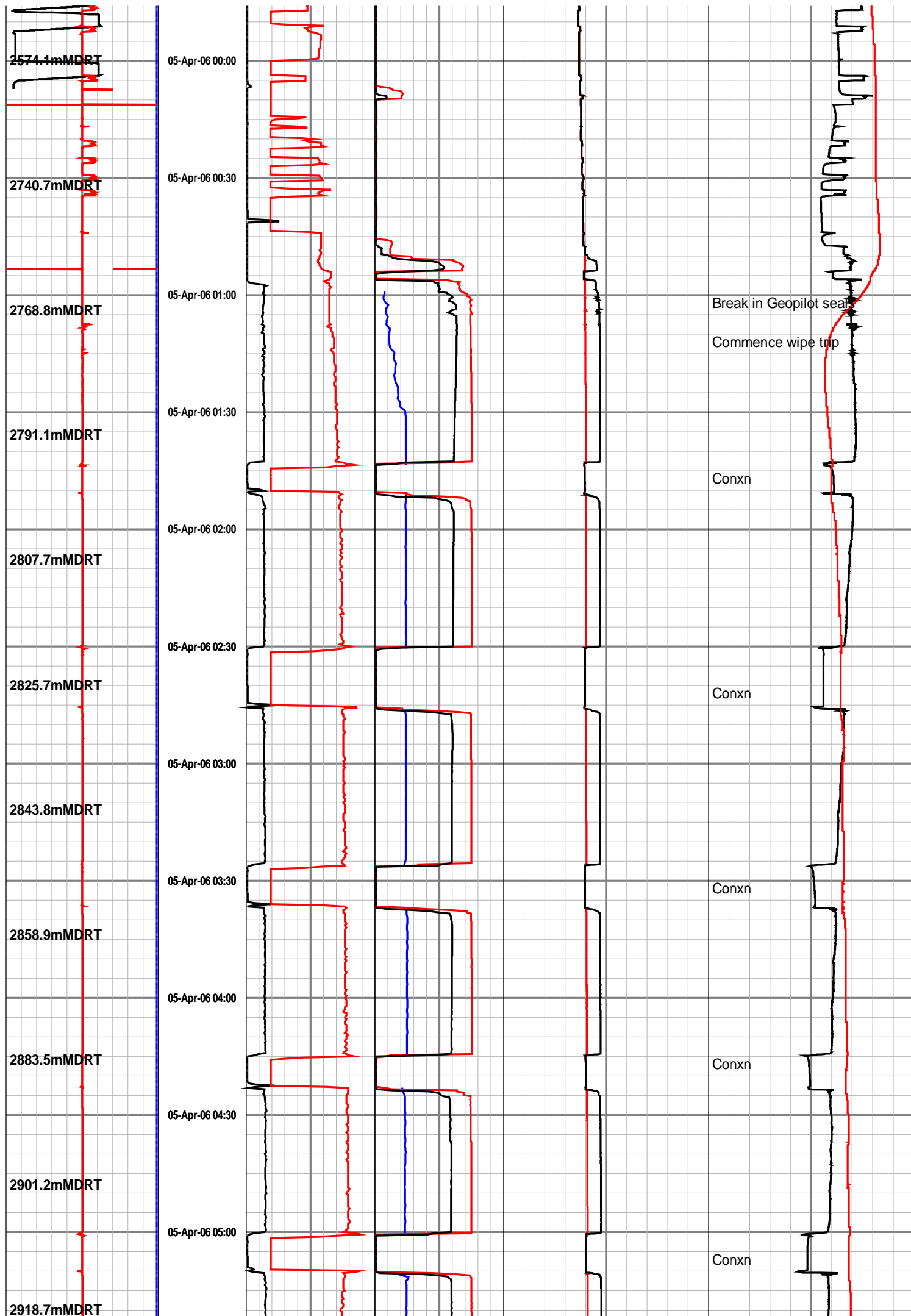

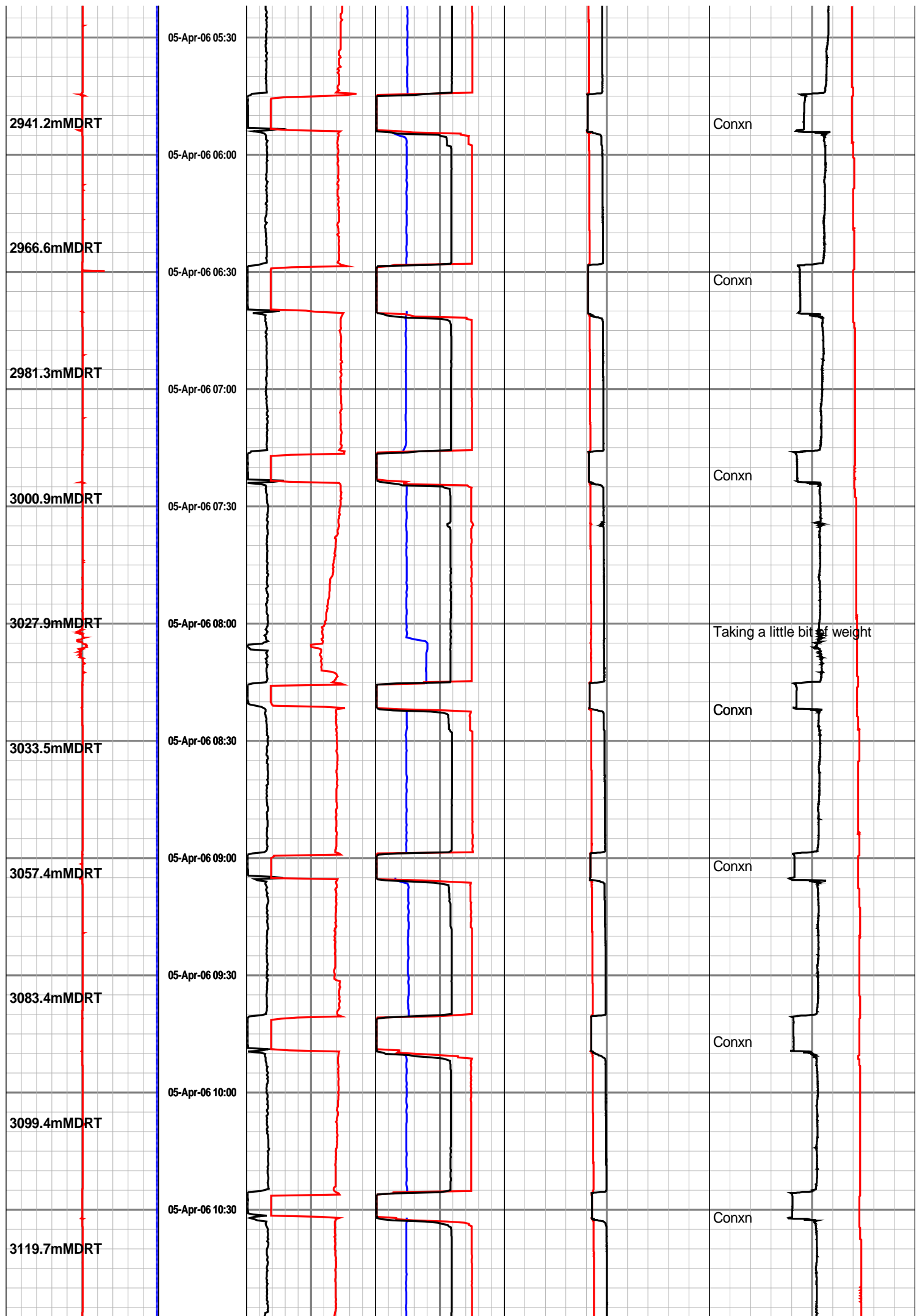

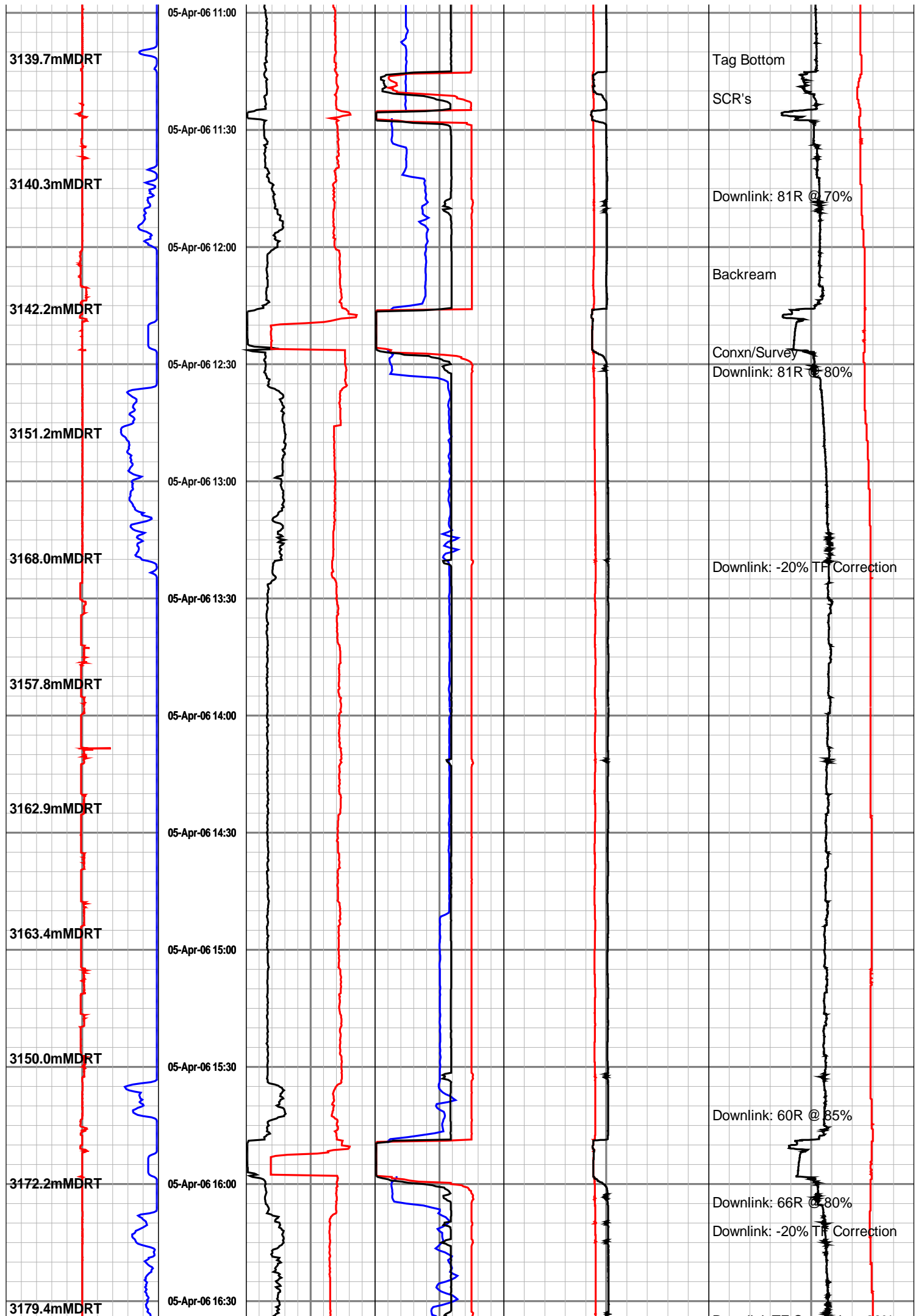

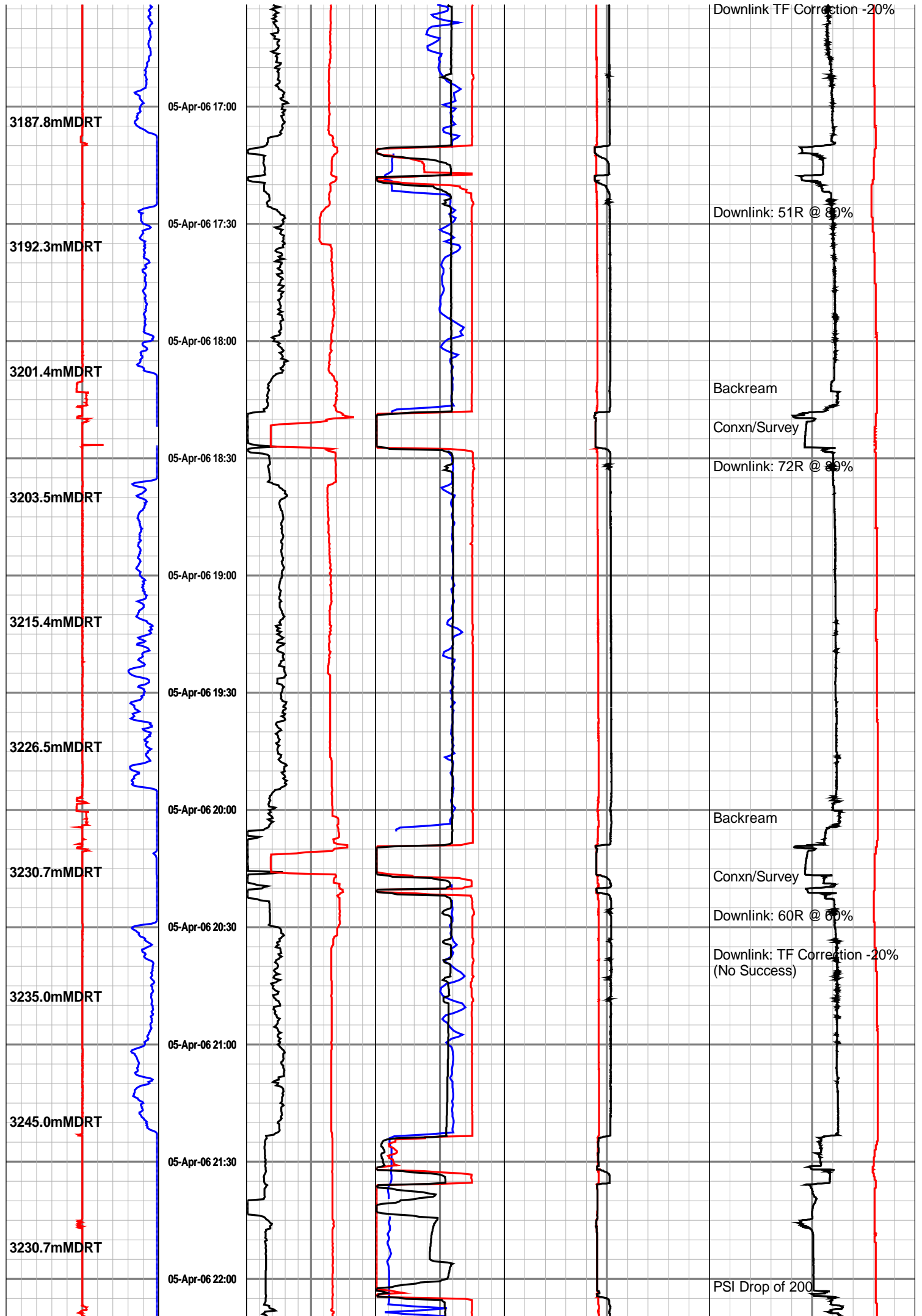

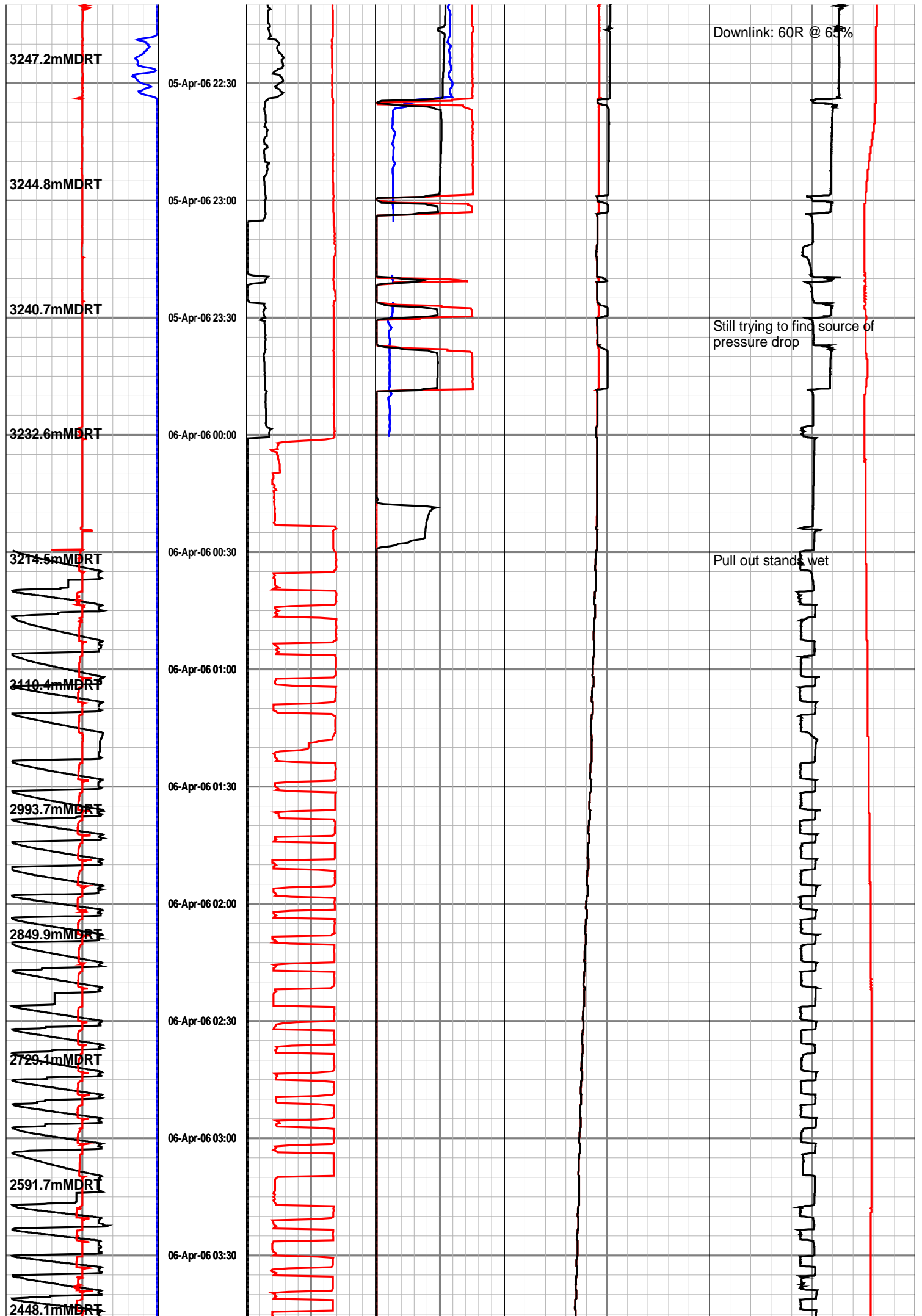

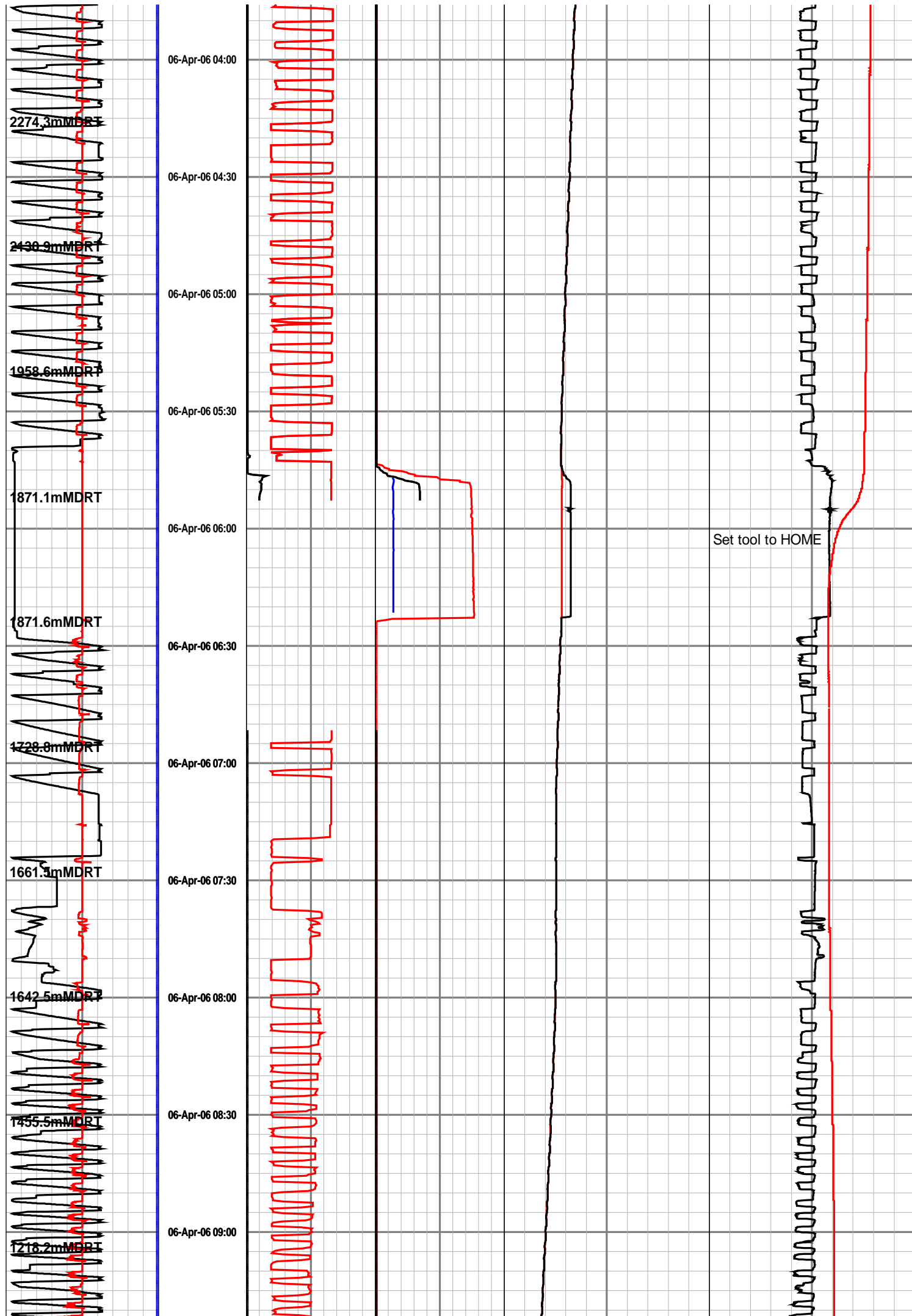

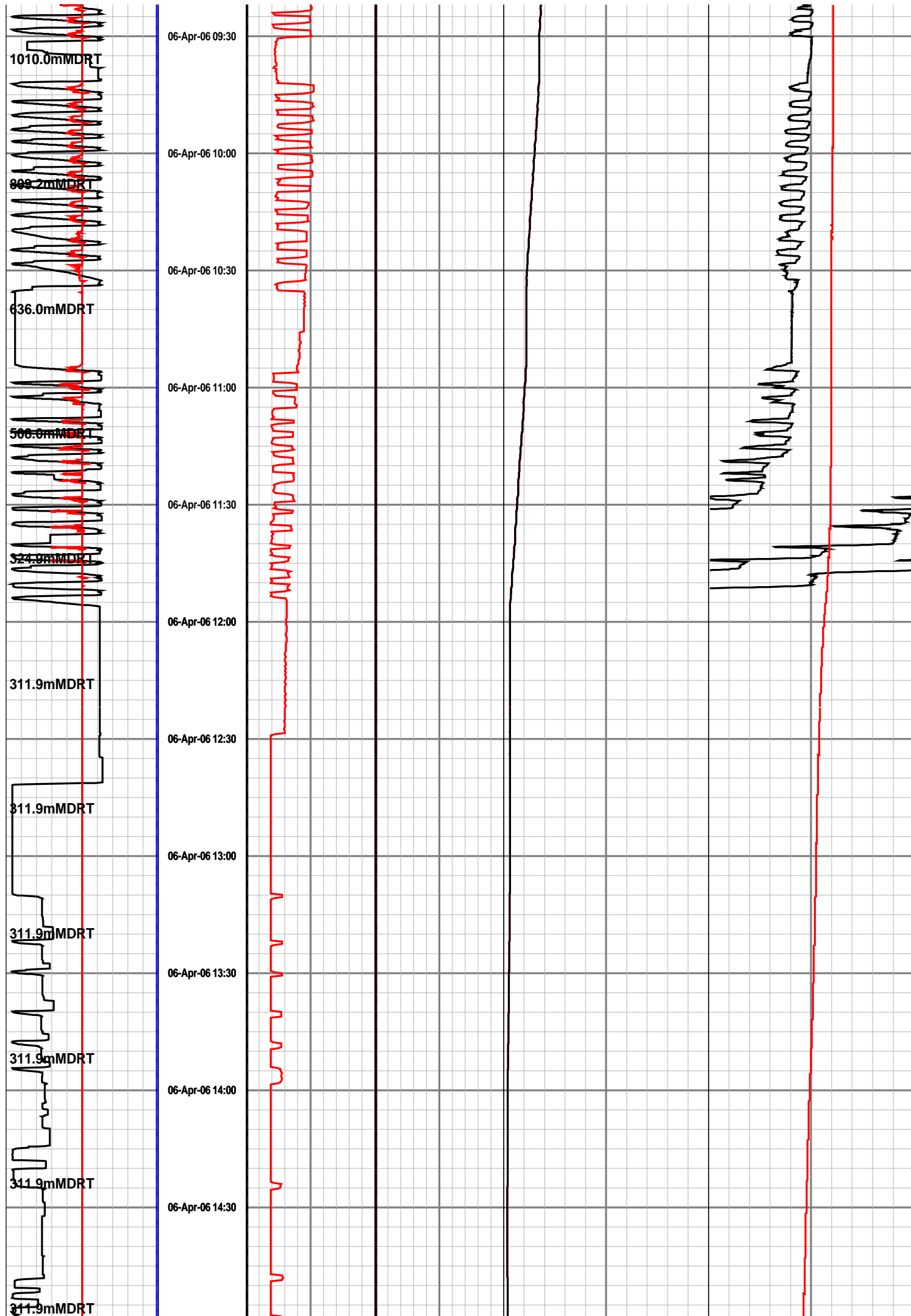

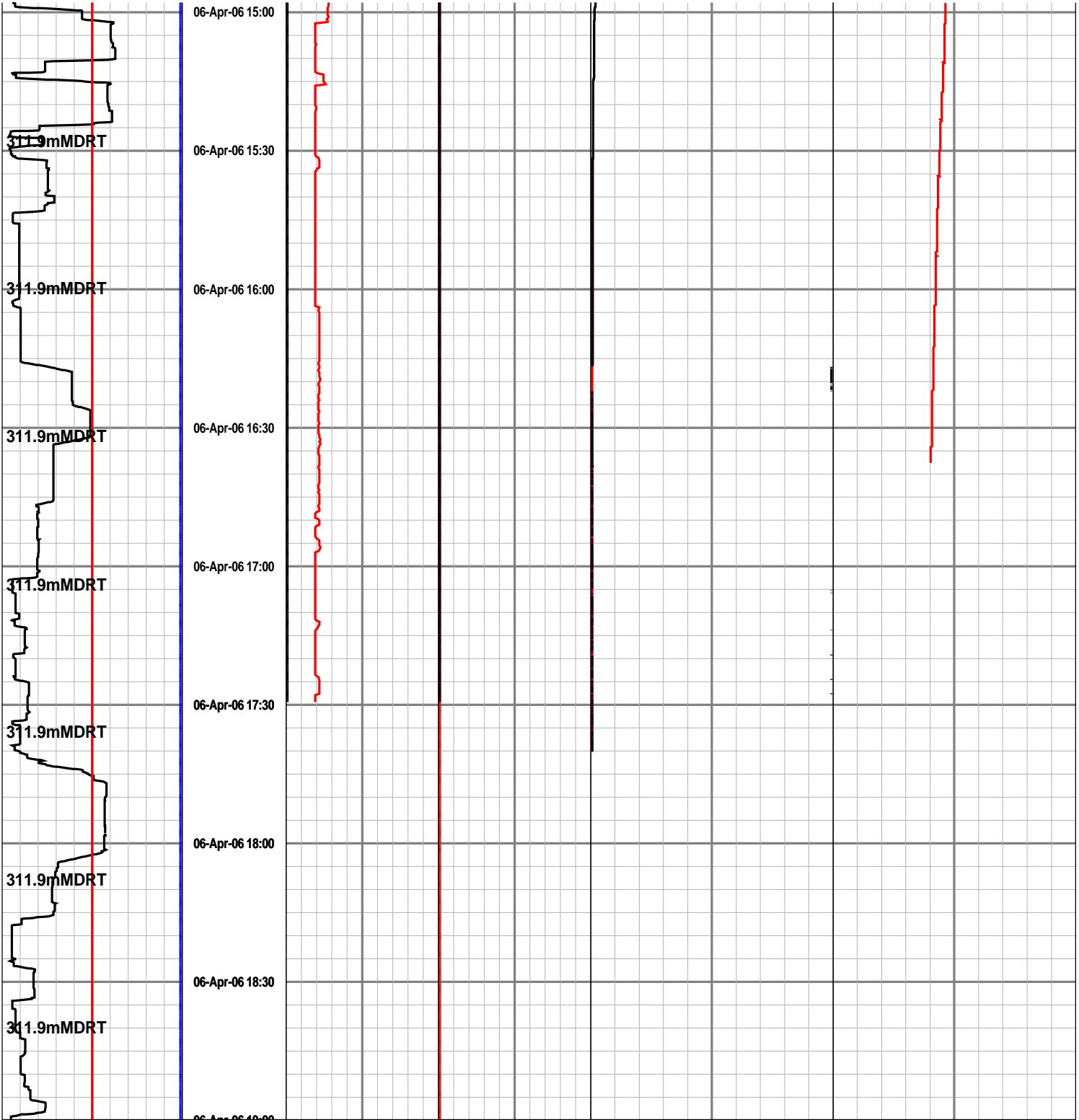

Block Position			Time min	Torque			SPP			Internal Pressure-PWD			Annular EMW-PWD		
0	25	50		0	25	50	0	3K	6K	0	5K	10K	1.15	1.25	1.35
metres				foot-klb			lbs / in2 gauge			lbs / in2 gauge			Sp Grav		
Running Speed				Hookload			Total Flow			Annular Pressure-PWD			Temperature		
-150	0	150		0	200	400	0	650	1.3K	0	5K	10K	0	60	120
metre per min			kilo pounds			gallon per min			lbs / in2 gauge			celsius			
ROP Inst						GP RPM						Density Mud In			
200	100	0				0	125	250				1.15	1.25	1.35	
metre per hr						rev per min						Sp Grav			